Waterfront Franchise Victory for Oakland

Exclusive Associated Press Service

Oakland Tribune.

LAST Edition

VOL. LXXIV. WEATHER—Oakland and vicinity: Fair tonight and Saturday; light northwest wind. OAKLAND, CALIFORNIA, FRIDAY EVENING, NOVEMBER 25, 1910. 24 PAGES NO. 97

DOUBLE MURDERER ADMITS HIS CRIME

Brazilian Government Yields to Mutinous Navy

MEETS EVERY DEMAND OF ULTIMATUM TO STOP THREATENED BOMBARDMENT

Rio Janerio which was for many hours at the mercy of the guns of rebel sailors on the mutinied warships.

HARBOR OF RIO JANEIRO

PRES. MARSHAL DA FONSECA

Fighting Sailors "Surrender" and Are Awarded General Amnesty, Increased Pay and Fewer Hours

RIO JANEIRO, Nov. 25.—The government of Brazil yielded today to its mutinous navy. Congress, meeting in extraordinary session, decided to meet every demand of the ultimatum presented yesterday, including general amnesty for the sailors who after murdering as many of their superior officers as was necessary to place them in complete control trained the guns of the warships on the capital.

What the ultimate effect will be on discipline in the navy is a matter of concern. The immediate effect is to give the sailors increased pay, fewer hours of service and less work through the recruiting of additions to the crews and to abolish corporal punishment in the fleet.

Following the action of Congress the mutineers went through the formality of surrendering and before noon today the city had resumed its normal activities and the public excitement had subsided. While the revolt lasted the populace was kept in a state of suspense, fearing that the mutineers would make good their threat to demolish the capital until their wishes were met.

It is doubtful, however, that they would have taken this step in any event, because of the likelihood of complications with Great Britain.

At the time of the revolt James Bryce, British ambassador to the United States, was the guest of Baron Rio Branco, the Brazilian foreign minister, and he would have been as likely as any one to suffer from a bombardment.

On the other hand the mutinous battleship Sao Paolo had on board several British subjects who accompanied the vessel on its first trip home after its construction at Barrow, in Furness, England.

At the outbreak of the trouble Sir Wm. H. D. Haggard, British minister to Brazil, notified the Brazilian foreign office that any attempt of the loyal torpedo boats to destroy the revolting war-

(Continued on Page 3)

HARBOR FRANCHISE IS SIGNED BY MAYOR, WHO LAUDS COUNCIL

Mott Declares Agreement With Southern Pacific Gives City Valuable Land

Municipality Declared to Have Achieved Victory in Negotiating With Railroad

Mayor Mott has approved the ordinance granting the Southern Pacific railroad company a terminal franchise on the western water front of this city.

The Mayor's message is as follows:

"November 25, 1910.

"To the City Council of the City of Oakland.

"Gentlemen:

"I beg leave to inform you that I have approved the ordinance passed by you on November 7, granting to the Southern Pacific Company a terminal franchise on the western water front of this city.

"In approving this measure I am firmly of the belief that the result of your deliberation and action in this matter will be of inestimable benefit to this city as it practically completes the final step in the city's long-drawn-out effort to recover possession of her water front.

CITY RECOVERS TERRITORY.

"There seems to have been an impression in some quarters that your action in granting a franchise to the Southern Pacific Company meant the giving away of a vast amount of Oakland's water front. Such impression, however, is entirely erroneous as the territory restored to the people by this action is far greater in extent than the small additional strip over which you have granted temporarily the Southern Pacific the right to construct and operate a railroad terminal.

"The present Southern Pacific mole was constructed by that company some twenty odd years ago upon land which they believed they owned under purchase from the water front company. The mole was built without protest of any public authority, either state or municipal, and no court of law or equity would dispossess them without their being reimbursed by the city of Oakland for the value of the improvements made and possession of the property by the city could probably be recovered only after long and expensive litigation.

ACKNOWLEDGED CITY'S CONTROL.

"The only other method by which recovery of this property could be accomplished is the one which you have adopted—that of compelling the Southern Pacific Company to acknowledge the city's control and accept a franchise to use the property for railroad terminal purposes for a limited term. This absolutely restores this property to public ownership and the franchise wisely provides that at the end of the franchise term, the entire property reverts to the city and the ownership of the same will be absolutely vested therein.

"In addition to the mole property as it now stands you have granted a small strip immediately south of and adjacent to the southern boundary of the present mole, the strip being 250 feet in width on the western or outward end, running in a direct line back to the shore, thereby granting the Southern Pacific Company a total frontage on the western water front of 1400 feet, for which they agree to pay an annual rental to the city of Oakland.

MUST HAVE TERMINUS.

"In order to conduct their business the Southern Pacific Company must have a terminus upon the water front of the city of Oakland, and it certainly is not the desire of the people to prevent them from having such facilities as is necessary for the convenience and safety of the traveling public and for the proper and economical handling of freight and merchandise, provided that the corporation obtains from the property authority the right to construct and maintain its plant and acknowledges the public control and ownership not only to the area granted but to the entire water front of the city. In addition to the annual rental which the Southern Pacific Company will pay, you have exacted many other valuable concessions from this corporation which will be of immediate and great benefit to the city.

By the terms of the franchise the Southern Pacific Company agrees:

1. To pay an annual rental for the use of the present mole and additional strip.

2. That they will dismiss the suit in the United States circuit court of appeals relative to the Broadway wharf and by deed immediately convey all their right and title to the said Broadway wharf.

3. That at or before the expiration of eight years from the granting of this franchise, the Southern Pacific Company at its own expense, will demolish and take away what is known as Long wharf.

This is a very important matter, in view of the early construction by the

(Continued on Page 3)

FEUD AGAIN BREAKS OUT IN D. A. R.

Mrs. Stilson Is Criticised for Alleged High-handed Actions at Meeting.

Mrs. Fernald Declares Rules of Order Were Cast to Four Winds.

The feud between the adherents of Mrs. W. W. Stilson, state regent, and those opposed to her method of obtaining the regency, is reported to have broken out with increased virulency among the Daughters of the American Revolution. Mrs. Stilson, it is claimed, elected herself to the office by means of an irregular meeting of a minority of delegates to the continental congress held in Washington, D. C., after a majority of the delegates had elected Mrs. Frederick Jewel Laird at a meeting in the St. Francis Hotel, San Francisco.

The election was disputed, but confirmed after a debate by the continental congress and the members of the order in this State accepted it perforce.

AROUSE DISCORD.

Recent events have aroused the specter of discord again more powerful than ever and words of criticism and censure are flying freely back and forth.

The daughters are much aroused over the alleged fact that Mrs. Stilson called a meeting of executive board at the Carlton Hotel, Berkeley, without giving due and proper notice to all members of the board and invited various chairmen of committees and regents of chapters to be present who were not members of the board and could not constitute a quorum, and that in spite of the absence of that quorum Mrs. Stilson attempted to transact business at the meeting.

PROCEDURE IRREGULAR.

The whole procedure of the meeting, the Daughters say, was most irregular. The regents who were not

(Continued on Page 3)

20 SUFFRAGETTES SENT TO JAIL FOR RIOT

Two Months in Cells Ordered by Chief Police Judge, Who Scores Women

LONDON, Nov. 25.—Twenty of the woman suffragettes, who were arrested during the night for having smashed windows in the government offices were sentenced in the Bow Street police court to two months each.

In pronouncing sentence Sir Albert de Rutzen, chief magistrate of the Metropolitan police courts, said:

"You disorderly women have been treated with too much leniency in the past."

Two Months' Cotton Supply 6,802,391 Bales

Government Issues Report On Distribution for Period Ending October 31.

WASHINGTON, Nov. 25.—The preliminary report of the supply and distribution of cotton for the two months period ending with October 31, issued by the census bureau, shows the supply to have been 6,802,396 bales.

This was made up of stocks held at the beginning of the period, 998,777 bales, ginning 5,070,617 bales, and imports 13,002 bales.

Missing Railroad Man Found by Detective

CHICAGO, Nov. 25.—A. J. Davidson, former president of the St. Louis & San Francisco railroad, who has been missing for several weeks, was found yesterday in Michigan avenue by Frank Reposto, house detectives of a Michigan avenue hotel.

He refused to answer all questions regarding his disappearance.

The former railroad president spent the night at a downtown hotel.

Banker Kills Himself While Sick in Hospital

LYNCHBURG, Va., Nov. 25.—Samuel T. Whithers, aged 50, second vice-president of the First National Bank, committed suicide in a hospital here today by shooting himself through the head. He had been on a sick leave from his bank since last July.

KILLED MINISTER AND AGED WIFE IN ORDER TO SECURE PROPERTY

Housekeeper's Son Tells Police of Crime After Hours of Sweating

TRENTON, N. J., Nov. 25.—John Sears, a half-breed negro, confessed today to the murder of Rev. Amzi L. Armstrong and his wife in their home at Dutch Neck on Wednesday night.

Sears says he killed the Armstrongs to get a share of the minister's estate bequeathed to him by the late minister.

It is understood that Sears believed that some provision had been made for him in the minister's will, and that he was impatient to receive the bequest.

It is understood that in the confession Sears told what he did with the watch that was taken from Armstrong's person. It is said also that some of the county officers went to the Armstrong home and found the timepiece in the woodshed where Sears put it.

TRENTON, N. J., Nov. 25.—A coroner's jury viewed the bodies of Rev. Amzi L. Armstrong and his wife, who were murdered at their home at Dutch Neck Wednesday night. The jury also made a thorough inspection of the house in which the aged couple were killed. The coroner's jury fixed December [illegible] the day for taking testimony.

SUSPECT IS JAILED.

John Sears, son of the housekeeper employed by the Armstrongs and who lived with his mother at the Armstrong house, slept last night in the county jail, where he was charged with the murder.

Sears is of a surly temperament and does not have much to say. He is a half-breed negro and has lived with his mother at the Armstrong home since he was an infant.

WOMAN UNDER ESPIONAGE.

Prosecutor Crossley was not prepared today to say what action he would finally take regarding Mrs. Sears, the housekeeper who is under the espionage of two constables at Dutch Neck.

Crossley refuses to discuss the motive of the crime, nor will he talk about the many theories advanced. He also declined to say whether a will had been found in the Armstrong home showing that Mrs. Sears had been named as one of the beneficiaries in the Armstrong estate.

KILLED WITH SHOTGUN.

An autopsy held by coroner's physician Schammel at the Armstrong home disclosed the fact that the aged couple had been killed with a shotgun. After the murder a shotgun which Sears had borrowed from a neighbor, saying that he was hunting, was found in the kitchen of the house.

Prosecutor Crossley, it is understood, feels fully able to upset any alibi which Sears may seek to establish. Sears says he went to New Brunswick early Wednesday night, but it is certain that he was seen around Dutch Neck.

Three Persons Shot in Chicago Strike Riots

CHICAGO, Nov. 25. — Three persons were shot, one being wounded seriously, and many others were subjected to a rain of bullets here today in a riot caused by striking garment workers attacking non-union workers on the northwest side of the city.

Vincent Beleno and his wife Anna, non-union workers were accused by the police of firing the shots and were arrested. The wounded were:

JOHN KELAITY, a saloonkeeper, shot in the right and left shoulders.

GEORGE GABLER, who owned the saloon with Kelaity, shot in right arm and back, may die.

MRS. ALBERTA ALLISTA, shot in right thigh.

The saloonmen were in their building when the bullets crashed through the windows.

Paxton Faces Contempt Charge for Non-Support

SAN FRANCISCO, Nov. 25. — Superior Judge Thomas F. Graham this morning issued a citation against Blitz W. Paxton, the Santa Rosa banker and merchant, ordering him to appear in court on Friday and show cause why he should not be punished for contempt for non-support of his blind son, John W. Paxton, aged nineteen years.

Some years ago Paxton and his wife, Mrs. Bessie Paxton, were divorced, the two children, a son and a daughter, electing to remain with the mother. John W. Paxton, to add to his misfortune, had a fall on Devisadero street a few weeks ago and suffered a broken leg. He has just been released from the hospital and, according to Mrs. Paxton, who appeared today with her son in court, is penniless and unable to meet his obligations at the medical institution.

Mrs. Paxton was formerly an actress, but because of ill health has been unable to take an engagement.

Forty-Nine U. S. Cities Have More Than 100,000

WASHINGTON, Nov. 25. — With only Portland, Ore., Seattle and Spokane, Wash., Duluth, Minn., and Superior, Wis., missing, the cities of the United States of 25,000 and over have an aggregate population of 27,809,835. This announcement is made in a recapitulation bulletin issued today by the census bureau.

Forty-seven of the cities contain more than 100,000 and of this number eleven have risen into the 100,000 class since the census of 1900.

There has been a much larger growth in the cities below 100,000 than in those above, the percentage for the former being 39.4 as against 31.8 for the latter.

Portland and Seattle will be added to the class of the larger cities. In 1900 Portland had 90,426 and Seattle 80,671. There will be at least 49 cities in the country containing more than 100,000 each.

BELLE ELMORE'S BROTHER IS HERO

Rescues Five When Incendiary Fire Rages in Williamsburg Apartment House

NEW YORK, Nov. 25.—Julius Messinger, a step-brother of Belle Elmore, the actress for whose murder Dr. H. H. Crippen was hanged in London on Wednesday, played a rescue part in an incendiary fire which raged in a Williamsburg apartment house today.

Messinger, who lived in the house when the fire was discovered, gave timely warning to all the tenants on his floor, assisted a woman and her two children to safety and then half carried an aged man and his daughter, both of them partly overcome by smoke, to the roof. The panic-stricken tenants all made their way across the roofs to safety.

The blaze was found to have started in the cellar and spread rapidly through the halls, the woodwork of which had been soaked with kerosene. The building was saved after a hard fight by the firemen.

REVOLT IN MEXICO IS NOW AT AN END

Reports Assert That Quiet Now Reigns Throughout State of Chihuahua

EAGLE PASS, Nov. 25.—Customs Inspector W. R. Dowe has been unable to obtain confirmation of the reported wounding of Francisco I. Madero, although he says Mexican officials at Ciudad Porfirio Diaz assure him that it is true. The report is that during the skirmish with Federal troops Madero was badly wounded by a sabre stroke by one of his own men, who had turned traitor. Others prevented Madero being killed.

NEW YORK, Nov. 25. — The insurrectionary flames in the state of Chi-

(Continued on Page 2)

Andrew Carnegie's Cousin Near Death in Hospital

ALAMEDA, Nov. 25.—Mr. and Mrs. William Gardner are both confined to the county hospital. The latter is not expected to live. Mrs. Gardner was taken to the hospital Wednesday in the police ambulance. She has been failing in health for many months. Her mother, Mrs. Diana Greenset, who died in poverty about a year ago, was a first cousin of Andrew Carnegie. Although some attempt was made to have a monthly allowance of $25, which the steel king made his cousin during her life, revert to her daughter, the allowance is said to have been discontinued, and Mrs. Gardner has been in dire want, living on the charity of friends. She has been confined to the Alameda house on Park street.

Husband and wife have been separated for some time. Gardner was taken to the county infirmary about two years ago to be treated for consumption. He left the institution several months ago, but returned there a week ago.

Gardner was in the employ of the local fire department until recently. The only child of the couple died more than a year ago.

Chicken Rancher Shares In Coburn's Millions

SAN DIEGO, Nov. 25.—James Lee Coburn, a chicken rancher of Escondido, and nephew of the late Lewis Larned Coburn, who left an estate in Chicago valued at $1,500,000, will share in the estate.

On the strength of the Chicago news Coburn is preparing to dispose of his property at Escondido and go East.

The estate, according to Coburn, is to be divided among fourteen heirs. It consists of personal property in Cook county, Illinois, valued at $370,000, and real estate in the same county, valued at $870,000, according to the papers on file in the probate court; also real estate in Minnesota worth $300,000.

H. C. Capwell Co.
THE LACE HOUSE
12TH AND WASHINGTON STS.
OAKLAND.

Keenest Appreciation Goes With a Merchandise Order From Capwell's

Good as gold for Gloves, Furs or anything that is to be found in the twenty-six departments of this store. Made out for any amount; the receiver gets exactly what she or he wants, and they can be used at any time.

Glove Specials for Saturday

Kayser's cashmere gloves, with fancy linings; two clasps at wrist; come in black, gray, navy and brown; a good cold weather glove—

Special 25c pair

Ladies' English Cape Glove—the Bacmo; single, large horn clasp; mannish effect; come in white and tan; fitted and warranted to wear well. Regular $1.25 quality—

Special $1.00 pair

Guarantee of Worth With Silk Petticoats

When a maker will guarantee Silk Petticoats it is because of confidence in the material—cannot be anything else.

The "S. H. & M." people—Stewart, Howe & May of New York—attach a guarantee to every Silk Petticoat they send out. Should there be any defect within three months, show us the proof and we give a new Petticoat of same grade.

And it follows that Petticoats with such a reputation will be of latest style and newest colors—and they are priced—

$6.50, $6.95, $7.50 to $11.50

Two Good Corset Leaders "Kabo" "LaRevo"

Within the last few seasons there has been a wonderful increase in the demand for these two styles of Corsets.

We know, of course, what the reasons are. The designers of "Kabo" and "La Revo" have established the reputation of always being ahead of fashion changes; they get out the new models in advance of the season. Our expert fitting does the rest.

"Kabo" Corsets are priced—

$1, $2 and to $6

"La Revo" Corsets are priced—

$3.50 to $8.50

A Special Offering of About 50 Little Misses' Hats 1/3 Off

Tomorrow is Saturday and as usual the Millinery Section is to the fore with its special weekly effort in behalf of the young folks. For tomorrow we offer half a hundred of this season's cleverest Trimmed Hats for juveniles—Sailors, Charlotte Corday and other popular styles—at one-third off marked prices. Originally $2.50 to $10—

Now $1.65 to $6.65

Concentrated Holiday Chat

The large display of holiday Neckwear is a symposium of novelties, rightly priced.

Because Winter hung off so long, our entire stock of magnificent Furs is already—a month before Christmas—reduced one-fourth from marked prices.

The selection of Neck and Shoulder Scarfs is superb—and such values.

The nobby Coats for children surpass all previous season's records for quality and variety.

We give more Umbrella value for the money than any other store in town.

There is a suitable gift in this store for every man, woman and child in Alameda and Contra Costa counties. You can find everything you need in Oakland.

TETRAZZINI DECLARES SHE WILL SING ON THE COAST

Would Appear in the Streets Rather Than Not Come West; Rival Managers Are Now at War

NEW YORK, Nov. 25.—Luisa Tetrazzini today issued a defiance to Oscar Hammerstein and everybody else that would keep her from "that dear San Francisco, where everybody loves music and where I love everybody," as she puts it.

Tetrazzini was furious this morning while talking about the writ of injunction that Hammerstein served on her yesterday as she stepped from the deck of the Mauretania with William H. Leahy, manager of the old Tivoli opera house in San Francisco. The writ prohibits Tetrazzini from singing in America under the management of any one other than Hammerstein.

ORDER KEEPS DIVA EAST.

The immediate effect of the order is to keep Tetrazzini in New York until December 2, when the federal court will hear arguments on the claims of Hammerstein. This will make it impossible for her to sing in San Francisco December 6, 8 and 10, as originally planned. What annoys Tetrazzini more than the fact that she may not sing in San Francisco on those dates is that it keeps her from visiting her many friends by the Golden Gate as soon as she wished.

"But I will sing in San Francisco," declared the songbird, with that vehemence for which she is so well known. "And I will not sing under the management of Oscar Hammerstein. I will sing for nothing in that city, where I was so warmly welcomed when I first came to America. If necessary, I will sing in the street. I will sing at Lotta's fountain and let those who would hear me stand in the street. It will be all free. The courts cannot prevent that, can they? No. Well, it will be done.

"Oh, yes; Mr. Hammerstein is a lovely man. But he will never make one dollar from my work."

SAN FRANCISCAN OPTIMISTIC.

Frank W. Healy, business representative of Tetrazzini, who is now in San Francisco, today expressed himself as confident that Leahy will defeat the move of Hammerstein when the case gets into court, and that Tetrazzini will give her concerts here eventually.

"Mr. Leahy was prepared for this move on the part of Hammerstein," said Healy today, "and I am confident he will win the action. At the present I can only say that the step of Hammerstein has acted as a temporary embarrassment that will soon be overcome."

QUIET REIGNS IN MEXICO, IS REPORT

State of Chihuahua Said to Be Under the Control of Government Troops

(Continued from Page 1)

huahua, Mexico, have apparently subsided to a marked degree, according to dispatches received here by Vice-President E. D. Kenna of the Mexican Northwestern Railroad Company, whose lines run between Chihuahua and Madera and El Paso and Terrazas.

SAYS PEACE REIGNS.

Dr. F. S. Dearson, president of the railway, who is in the City of Mexico, telegraphed as follows:

"Conditions in federal district and vicinity absolutely normal. There have been no serious disturbances of any character, or interference with properties; reports of disturbances in Chihuahua greatly exaggerated; trains running regularly with exception of one interruption of service; no interruption or interference in Mexico Northwestern operations."

NO FOREIGNERS MOLESTED.

Geo Rutledges, superintendent of the El Paso division of the Mexico Northwestern, telegraphs from Ciudad Juncion that no foreigners have been molested; that there has been no trouble of any kind on his division and that the reports concerning disturbances among the laborers engaged in railroad construction are absolutely without foundation.

Vice-President Kenna has received a message from H. C. Ferris, general manager of the railroad, who is in Chihuahua, confirming Dr. Pearson's information.

lic statement requesting the press association to deny reports that there has been fighting at Chihuahua. Newman did not have a copy of the statement, but quoted one line as follows:

"There has never been a disturbance of any nature in the city of Chihuahua."

J. L. Vaughn, station master of Mexican Central at Moctezuma in the State of Chihuahua, arrived today on business and reported to the railroad officials that quiet prevailed in Moctezuma and vicinity.

IMPRESS SECURITY.

"The looting of isolated ranches and stores," he said, "has had the effect of creating a welcome for the soldiers. The arrival of the latter has served to impress the people, by contrast, with the security which they have enjoyed for many years under President Diaz."

H. J. Collins of this city received a telegram today from his nephew, W. C. Stewart of Madero, stating that the town is quiet. Troops were started for the city, the telegram states, but insurrectionists wrecked the train near San Andreas, killing ten soldiers, three women and a baby. Stewart's story of the wreck is confined by Superintendent Rutledge of the Mexican Northwestern railroad. Rutledge added that wires were cut, but states that no bridges were blown up, as had been reported. Mr. Stewart in his telegram states that troops are not now needed.

LAREDO, Texas, Nov. 25.—Passengers on route from Mexico city to the United States arriving today report everything quiet in the interior. The press of Mexico, while reporting minor outbreaks, is treating the so-called revolution in a light vein.

Passengers on Train See No Fighting

EL PASO, Texas, Nov. 25.—All was quiet between El Paso and Mexico City when the train came through which reached El Paso from Mexico City this morning, according to the passengers. All the telegraph wires were in operation and there was no fighting.

Passengers who came from Parral today declare there was no fighting there yesterday and that the troops reported as passing through Torreon "to quell rioting at Parral" were merely reinforcements and were not for maintaining order at Parral.

These passengers bring the report that an American named Stoley was wounded in the Parral fighting Monday at the same time that Thomas Lawson, an American, was accidentally killed.

Information to the El Paso Herald from along the border of Sonora is that Hermosillo Guaymas and Mazatlan are quiet. A message from Cananea says that quiet prevails there, where 85 soldiers are considered sufficient, forty of the garrison of 125 having been sent to Maco, Ariz.

"The story of the revolutionists of Cananea supplying arms and ammunition to Yaqui Indians is nothing but a hoax," declared the Herald correspondent.

Policeman Kills American to Avenge Burning

NEW ORLEANS, Nov. 25.—James M. Reid of Houston, Miss., a civil engineer was killed in Mexico City last Sunday by a policeman, who sought to avenge the burning of Antonio Rodriguez in Texas, according to a Mexico City dispatch received here today.

In company with L. A. Loiter of Memphis and some other friends Reid had just stepped out of a restaurant when Sebastion Ardell, a policeman, fired two bullets into his body. When Reid fell, Ardell exclaimed "I have killed the gringo because the gringoes burned a Mexican."

Vardell was placed in jail. The shooting caused excitement in the American colony. The United States ambassador has instituted a thorough investigation and will make demands for indemnity on the Mexican government.

Deny Chihuahua Was in Disturbance

EL PASO, Nov. 25.—C. F. Newman of El Paso was a passenger who returned home today. He declared that American residents of Chihuahua had signed a pub-

Madero Reported Wounded in Battle

EAGLE PASS, Tex., Nov. 25.—The Mexican commander-in-chief in Ciudad Porfirio Diaz, last night informed Customs Collector R. W. Dowe that Francisco I. Madero, claimant of the presidency of Mexico, was severely wounded in a fight today at Guerrero between his forces and 200 rurales and cavalry commanded by Colonel Fuertes and Lieutenant Nicaror Valdez.

The Mexican commander said that his advices came directly from a trustworthy citizen of Guerrero, who came in during the day. According to the report, Madero led his force when federal troops engaged them. The engagement was fierce for a time.

Madero was seen to fall from his horse. He was carried to the rear and his force fell back. The federal troops are reported to have followed up their advantage scattering the rebels to the hills. The nature of Madero's wounds are unknown. Collector Dowe last night said that he would wait for absolute confirmation before making any report.

TEN PRISONERS GIVEN RELEASE IN KANSAS

WASHINGTON, Nov. 25.—Ten prisoners in the United States penitentiary at Leavenworth, Kan., have been released on parole. These are the first releases under the new law providing that a federal prisoner may be paroled with the approval of the attorney-general, after having served one-third of his sentence.

The Department of Justice will not make public the home place of the men or the crimes of which they were convicted.

CHARGE JOHNSON WITH ASSAULTING WOMAN

NEW YORK, Nov. 25.—Jack Johnson, the negro champion heavyweight pugilist, was arrested today on a warrant issued by Magistrate Finnelli, charged with assault on Emily Cooper, a white girl, who is a member of a theatrical company in which the prizefighter is appearing.

The Care of Your TAX RECEIPTS

is always important, and might become a vital matter in case any dispute should arise as to the payment. There is but one sure and safe place for keeping these and other valuable papers, and that is a

Safe Deposit Box

In the vaults of the First National Bank of Oakland, absolute protection against fire and other destructive agencies is assured, at a cost of only Four Dollars a Year, scarcely more than One Cent a Day.

First National Bank

FOURTEENTH AND BROADWAY, OAKLAND.

One Dead, Three Hurt In Automobile Crash

FRESNO, Cal., Nov. 25.—John Gardner is dead and Josie Kuge, Mrs. Gladys Harrel and Charles Tanner are ill seriously hurt, following a wild plunge of an automobile in which they were riding at an early hour this morning, into an irrigation ditch, three miles from this city.

The machine capsized, pinning all four of the occupants underneath. They lay in this condition for an hour before their cries attracted passersby, and help was summoned from this city by telephone.

Gardner was driving the machine and failed to make a sharp turn in the road on the approach to a small bridge. It is not believed any of the others will die.

Men Indicted for Forbidden Prizefight

Chicago Grand Jury Return True Bills Against Violators of Law.

CHICAGO, Nov. 25.—Indictments charging prize fighting as a felony were returned by the grand jury today. It is the first time prize fighting has been made a basis for indictments in Illinois and no precedents are obtainable in the Supreme Court reports.

The men accused are not well known. A deputy sheriff broke up the alleged fight November 18 at Burham, Ill.

DELANEY FUNERAL IS HELD IN OAKLAND

The funeral of the late John P. Delaney, one of the oldest railroad employes of the West Oakland shops, was held yesterday morning in St. Patrick's church, Tenth and Peralta streets, where a high requiem mass was celebrated Rev. Father J. B. McNally was the celebrant.

The church was filled with friends and relatives of the deceased, who was esteemed for his devotion to his family and his loyalty. He is survived by a widow, Mrs. Della Delaney, and five children, Agnes, John, Daniel, Nora and Edward Delaney.

The body was interred in St. Mary's cemetery.

OFFICIAL COUNT ELECTS C. W. POOL

OMAHA, Nov. 25.—The official count of the votes cast in this (Douglas) county at the recent State election, completed today, gives Charles W. Pool, Democratic candidate for Secretary of State, 230 more votes than the unofficial count gave him. As his opponent, Asa Addison Waite, Republican, has claimed but 205 plurality, it now appears that Pool is elected. The remainder of the Republican State ticket was successful.

Today's Racing Results.

First race, six furlongs; selling—F. E. Shaw, 111 (Garner), 4 to 1, 3 to 2 and 7 to 10, won; Titus II, 111 (Jahnsen), 15 to 1, 6 to 1 and 3 to 1, second; Lady Rensselaer, 107 (Matthews), 7 to 1, 3 to 1 and 6 to 5, third. Time, 1.15 1-5.

Second Race—Six furlongs; selling: Tilly Myer, 111 (Kirschbaum), 7-5, 3-5, 1-4, won. E. M. Fry, 107 (Battiste), 8-1, 3-1, 3-2, second. Genova, 107 (Van Dusen), 10-1, 4-1, 9-5, third. Time, 1:18.

KNOX NEW YORK

Knox Hats

are productive of favorable impression everywhere.

For sale at our agencies everywhere.

That Soft, English Wool HAT

In Brown, Pearl, Gray and Oxford Gray.

The same identical hat that is in the principal hatter's window along Broadway, New York, at $1.50, will be sold in our Hat Department while they last for

$1.00

MR. AND MRS. WILLIE

See display in our Washington Street Hat Window.

Willie, With

C. J. HEESEMAN

Safe and Easy Piano Buying

On entering our stores to buy a piano you may leave all doubt and misgivings behind. You are assured of the most value for the sum you invest.

Our stock embraces the very best pianos at every price and in each grade, from the lowest at which a thoroughly reliable piano can be sold to the world's foremost, the STEINWAY.

Ranging from these superb instruments and including the excellent A. B. CHASE, the reliable ESTEY, the EMERSON and the KURTZMANN at medium prices, as well as the low priced but worthy Mendelssohn and the La Verne, we can show you an assortment that is sure to include just the piano to suit your taste and purse.

Moderate terms if desired

Sherman Clay & Co.

STEINWAY AND OTHER PIANOS — VICTOR TALKING MACHINES
HEADQUARTERS FOR SHEET MUSIC

Fourteenth and Clay Streets, Oakland
Kearny and Sutter Streets, San Francisco

Key West Wireless Flash Heard Here

Operator McCarthy of the McCarthy Wireless Company, whose main station is located on the roof of the St. Mark hotel, reports the receipt of a message from Key West, a distance of 3898 miles. The message reads as follows:

"Key West weather report, 2:20 a. m., Wind 34 miles per hour, southwest, temperature 67, barometer 29.92.

(Signed) "N. A. R., Key West."

McCarthy also reports having broken in on a message being sent from the station at Cuba, a distance of more than 4000 miles. The message was nearly completed, however, before the clear wire could be gotten and only a few of the words of the message could be received. These two wires make a record for the local station and maybe for any of the stations along the coast as far as receiving directly over the land is concerned.

Countess Tolstoi Ill, Is News From Tula

ST. PETERSBURG, Nov. 25.—A news dispatch from Tusla today says Countess Tolstoi is ill, having a temperature of 102.4.

The will of the late Count Tolstoi makes his daughter Alexandra the legatee of his unpublished works.

James J. Hill Sees End to Party Lines

WASHINGTON, Nov. 25.—James J. Hill had a talk today with President Taft. Afterward he had this to say on politics:

"The last election has taught the politicians and the country something valuable—that party lines no longer exist to an important extent, and that men are thinking, voting and acting along independent lines. The demagogue and the agitator have held sway so long that it is really a relief to use the fire warning that has been hoisted for their benefit.

"I am of the opinion and the agitator will go more slowly hereafter when he attacks everything and everybody in sight and merely appeals to the dissatisfaction of the people.

"It is highly probable that in a few years there will be little in the way of party lines in the United States."

$10,000 More Sent To Ireland for Cause

BOSTON, Nov. 25.—T. B. Fitzpatrick, national treasurer of the United Irish League, called $10,000 today to John E. Redmond, leader of the Nationalists in the British parliament, for the furtherance of the cause.

This makes the total sent since the recent annual meeting of the league at Buffalo $50,000.

Bring Her With You

We want both of you to see and realize the fabrics, the fits, the style we are offering during our

Great Suit and Overcoat Sale

Hundreds of pleased customers will tell you that it's the biggest value-giving bargain sale of dependable Clothing Oakland has ever had. We want you to see for yourself and share our enthusiasm.

$15 to $20 VALUES NOW	$20 to $25 VALUES NOW	$25 to $35 VALUES NOW
$10.85	$14.85	$19.85

ALTERATIONS FREE. S. & H. GREEN STAMPS.

MESMER-SMITH CO.

THE HOUSE OF MERIT. 1118-26 WASHINGTON ST.

MAYOR MOTT SIGNS HARBOR FRANCHISE

City's Executive Lauds City Council and Declares Agreement With Road Is Victory for Oakland

(Continued from Page 1)

dity of a system of wharves and docks in the so-called Key Route basin. Its removal will give shipping a more direct passage to the deep waters of the bay.

4. That the decision of the United States circuit court of appeals in the suit of the Southern Pacific Company versus the Western Pacific Railway shall become final.

WHARFING-OUT RIGHTS.

This is the case in which the above court decided that wharfing-out rights were vested absolutely in the city of Oakland and to have this controversy finally determined in accordance with the judgment of this court is of very great and immediate benefit to the city.

5. That the Southern Pacific Company shall join with the city of Oakland in an application to the Secretary of War to change the harbor lines in what is known as the north arm of the estuary of San Antonio, by having these lines run across the mouth of this arm instead of up and around it.

CITY GIVEN LANDS.

By an act passed by the last legislature and approved by the governor, the State of California granted to the city of Oakland all of the state lands within the north arm. By this change in the harbor lines the city will be enabled to construct the wharves that are proposed to be built in this portion of the estuary and also to enable the city to reclaim a large territory which will be very valuable for factory and warehouse sites.

6. That the Southern Pacific company agrees to dedicate without charge a street eighty feet in width to extend from the foot of Chestnut tseret in a curve to that portion of the water front lying between the Western Pacific and Southern Pacific moles, which is the territory of the city, is 1085 feet in width and is to be reserved for public improvement by the construction of piers.

MUST HAVE STREET.

In order to make this area accessible it is necessary to have a street leading to it in as direct a route as possible.

The dedication of this street over the property of the Southern Pacific company will enable the city to extend its belt line railroad direct to the property. In dedicating this street the Southern Pacific company reserves no right to protest against the construction of a railway or railways along and over the street, and further agrees to maintain not more than five cross tracks.

7. That the Southern Pacific company relinquishes and quit-claims to the city of Oakland all lands claimed by it under the so-called "Stratton Patent." This is a most important matter as it will enable the city to more easily and rapidly adjust the controversy over water front lands in East Oakland. The "Stratton Patent" was issued by the state and covers state property, and while in the opinion of the city's legal advisers it was an illegal transaction, the dispute could easily lead to prolonged litigation.

CITY GETS TERRITORY.

By the Southern Pacific quit-claiming to the city all its claims and title under the "Stratton Patent" it removes this company from further interest in it and its possible defense by them in the courts. A considerable portion of state land within the north arm is embraced within this patent and this action of the Southern Pacific, together with that of the last legislature, gives to the city immediate possession of the territory. The only reservation on the part of the Southern Pacific company is for a very small and insignificant portion, which juts into the land now used by them as yards between Fifth and Ninth avenues. The city, however, reserves the right to open up certain streets through lands now being used by this company for yard purposes.

LOW TIDE LINE.

8. The Southern Pacific Company agrees to the location of the low tide line of 1852, where the line crosses their property on the western front. In locating this low tide line the city has moved it quite a distance shoreward from the original line. The low tide line of 1852 is important by reason of the fact that the decision of the supreme court in the water front case, fixed this line as the outward limit of private ownership and by agreeing upon its location it forever prevents any controversy over it and by moving it shoreward restores to the public a considerable area of water front land.

9. The Southern Pacific recognizes and concedes the rights of the city to construct, maintain and operate upon any point or place upon the entire water front of Oakland, wharves, docks, ships and piers. This is important in view of the fact that this company cannot again make claim before any court or interfere with the city in the state legislature in any way to affect the city of Oakland's possession of the water front.

10. That the Southern Pacific Company dedicates Seventh street as a free and open street and also acknowledges and concedes that Eleventh, Fourteenth, Twenty-second and Thirty-fourth streets are open dedicated public streets and highways over and across their rights-of-way.

INTERCHANGE SWITCHING.

11. That the Southern Pacific Company agrees to interchange switching with any other railroad within the city with which they have track connections and also agrees that there shall be no discretion in freight rates from any point or place within the city and that they will not discriminate against this city in favor of San Francisco in the matter of freight rates. The former enables shippers to receive and deliver carload lots of merchandise from any other railway which may terminate within the city without excessive switching charges.

In exacting all of the above concessions and agreements from the Southern Pacific Company in return for the grant to them of the additional narrow strip described above, it is apparent that the interest of the public and the city has been fully protected. The water front controversy has been one of long duration and has retarded the development of this city for many years.

RESTORES WATER FRONT.

The decision of the supreme court, followed by the decision of the United States circuit court of appeals, restored a vast water front territory to the city and confirmed the right of the people to control the same.

The Southern Pacific Company as successor to part of the water front grant made claim to much of the best portion of the city's water front.

By the decision of the courts and the passage of this franchise they are now restricted to the territory fixed by the franchise, namely, 1400 feet on the western water front.

In conclusion I desire to commend the council for their careful and untiring labors which have resulted in such complete protection to the interests of the city. I believe the results achieved mean much to the commercial and industrial development of Oakland and vicinity.

I have the honor to remain,
Yours very respectfully,
FRANK K. MOTT, Mayor.

TUG SINKING IN LAKE, SAYS WIRELESS

CLEVELAND, Nov. 25.—A wireless message from the Besony and Marquette car ferry No. 2 stating that it had picked up the tug Dispatch off Goderich Ontario, in midlake in a sinking condition was received here today.

MORE THAN EVER

Increased Capacity for Mental Labor Since Leaving Off Coffee.

Many former coffee drinkers who have mental work to perform, day after day, have found a better capacity and greater endurance by using Postum instead of ordinary coffee. An Illinois woman writes:

"I had drank coffee for about twenty years, and finally had what the doctor called 'coffee heart.' I was nervous and extremely despondent, had little mental or physical strength left, had kidney trouble and constipation.

"The first noticeable benefit derived from the change from coffee to Postum was the natural action of the kidneys and bowels. In two weeks my heart action was greatly improved and my nerves steady.

"Then I became less despondent, and the desire to be active again, showed proof of renewed physical and mental strength.

"I am steadily gaining in physical strength and brain power. I formerly did mental work and had to give it up on account of coffee, but since using Postum I am doing hard mental labor with less fatigue than ever before."

Read the little book, "The Road to Wellville," in pkgs. "There's a Reason."

Ever read the above letter? A new one appears from time to time. They are genuine, true, and full of human interest.

November Reduction Sale Suits

$35 Man-Tailored Suits reduced to $25.00.

French broadcloth in all shades; Skinner satin lined.

$20.00 and $22.50 Suits reduced to $15.00. Worsted mixtures, cheviots, tweeds.

Dresses

$15.00 and $17.50 Dresses reduced to $11.95. Broadcloth, Panama or Serge, in all colors.

$20.00 Dresses reduced to $13.95. Messaline silk in all shades.

New shipment of Caracul and Plush Coats in Ladies' and Misses' sizes. Prices greatly reduced.

Complete stock of coats in cheviots and mixtures, for Misses and Children, from $4.95 up.

Mosbacher's
Cloak and Suit House
13th and Washington Sts.

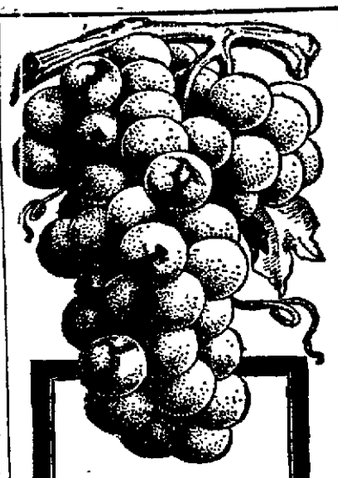

Royal is the only baking powder made from Royal Grape Cream of Tartar

ROYAL Baking Powder

Absolutely Pure

Highest in Leavening Efficiency

Makes Hot Breads Wholesome

FEUD BREAKS OUT IN D. A. R. RANKS

Mrs. Fernald Declares High Handed Methods Were Used at Meeting.

(Continued from Page 1)

members made motions and voted until called to order by a member of the board. At the outset the State treasurer, Mrs E. K. Fernald, called the attention of the chair to the fact that a sufficient number was not present but the president said it was no matter and opened the meeting. A secretary was appointed pro tem, who was not a member of the board, in spite of the fact that the secretary is supposed to be elected from that body and not appointed by the chair.

After this auspicious beginning the assembly is said to have proceeded to tear Roberts' rules of order to shreds and cast away the fragments into the circumambient atmosphere. A motion was made to authorize the payment of bills up to date, and a tie vote was polled, which was decided by the chair in favor of the authorization.

In view of the fact that some of the bills had not even been presented to the board and a quorum was not present at the meeting, the State treasurer refused to pay the bills without more authority and called a meeting of the State council at the St. Francis Hotel for last Tuesday afternoon.

After learning of this Mrs Stilson called a meeting of her own for the same day at the Victoria Hotel, but later said she had canceled it.

MRS. STILSON ABSENT.

At the time set for the treasurer's meeting she was not present, and upon being called up said she was holding a meeting of her own. Without some of those present at Mrs. Fernald's meeting she could not have had a quorum, it is said, consequently no business could have been transacted. The treasurer has received no notice of any, so it is doubtful if the meeting succeeded in accomplishing any object but that of being a hindrance to the meeting called by the treasurer.

The matter was discussed at Mrs Fernald's meeting in all its bearings, with the greatest expenditure of feminine loquacity and logic, and Mrs Fernald was upheld in her position on the question of the proper authorization of the bills. It was not an executive meeting, consequently no motions or resolutions were passed, but after exposition and explanation and argument among the feminine disputants, who all in the end approved of Mrs. Fernald's stand, the matter was laid over to be settled at a regular business meeting some time before the conference in February.

"MRS. FERNALD RIGHT."

When asked this morning about the rift in the lute of harmony among the Daughters of the American Revolution, Mrs. Frederick Jewel Laird of Berkeley, a prominent member of the order, said:

"You may be sure that whatever Mrs. Fernald upholds is right. She is a splendid woman, with only the interest of the order at heart, and I wish we had more like her. She is directly responsible to the chapters for the disbursement of the funds, so naturally when she thought the bills were illegally authorized she called a meeting of the council which is composed of the chapter regents, to lay the matter before them.

"The regents agreed with her entirely, I understand, and took the matters home to their chapters to be discussed. The chapters have absolute control of the funds as they contribute them and they can refuse to permit their expenditure at any time.

"They are evidently of Mrs. Fernald's opinion that the matter was decidedly irregular and that the bills should not have been authorized as they have forbidden Mrs. Fernald to pay out one cent of the funds without further investigation.

"Of course I am not a member of the council board and have no official opinion of the dispute, but I am sure that Mrs. Fernald would be right in any stand she thought it her duty to take."

MUTINEERS GIVE UP BATTLE SHIPS

Rio de Janeiro Spends Night of Terror With Hostile Ship in Harbor

(Continued from Page 1)

ships would be attended with danger to British subjects on board. It is known that the government hesitated to damage the bulwarks of its navy.

There was no attempt to give a political color to the revolt, as only petty naval officers participated with sailors, but the mutinous ships constituted a controlling proportion of the fleet. Brazil has but two Dreadnaughts the Minas Geraes and the Sao Paolo, and these being joined by the coast defense ships Marshall Floriano and Marshall Deodoro and the scout ship Bahia, the possessors were in practical control of the fleet and if necessary to accomplish their ends, probably could have made short work of the smaller craft, consisting of six protected cruisers, three torpedo cruisers and several vessels of the gunboat class.

TROUBLE IS OLD.

The trouble among the sailors had been brewing for some time and when the Minas Gereas ran up the red flag Tuesday night the other vessels soon followed her example.

Captain Nees of the Minas and two officers were killed, as were several of the seamen who attacked them. The officers preferred death to the surrender of the ship and fought gallantly.

Officers of the other mutinous warships surrendered and were put ashore. Throughout Wednesday and Thursday Rio Janeiro was at the mercy of the outlaw crews, who dropped an occasional shell into the city to add force to their demands which were incorporated yesterday in an ultimatum to congress.

MEET HURRIEDLY.

The senate met hurriedly and agreed unanimously to offer amnesty to the revolters. The lower house hesitated, delaying action until today.

Last night the Minas Geraes anchored opposite the government palace with her deck cleared for action. The gunboat Marshal Deodoro stationed nearby fired a few shots at the naval arsenal.

These tactics were successful in persuading the government that the mutineers would not compromise and early today both houses met and voted to give the sailors what they wanted and guarantee them immunity from punishment.

WASHINGTON, Nov 25.—The dispatch which was sent by the mutineers by wireless to President Fonseca offering to surrender, was as follows:

"Repentent of the act we committed in our defense and for the sake of order, justice and liberty, we lay down our arms, trusting that amnesty will be granted to us. We will remain obedient to your excellency, in whom we have all confidence."

Political Significance Is Lacking in Mutiny

RIO JANEIRO Nov. 5.—The mutiny had no political significance, the sailors merely demanding better pay, less work and the abolition of flogging.

The warships controlled by the mutineers were:

SAO PAULO—Most formidable Dreadnaught in the world; displacement 25,000 tons, mount, twelve 18-inch guns; cost, $10,000,000. Just completed in England.

MINAS GERAES—Sister ship to the Sao Paulo, displacement, guns and cost the same. Just completed in England.

FLORIANO—Protected cruiser, new, 3500 tons; carries four 8-inch guns; cost, $1,250,000.

BAHIA—Scout cruiser new; 3500 tons; four 8-inch guns, cost, 1,750,000.

The mutiny broke out Tuesday afternoon on the Dreadnaught Minas Geraes. The crew, at a prearranged signal, seized arms and murdered Captain Neves and three other officers, all that were on board at the time.

The bodies of the slain officers were thrown overboard, but were afterward recovered and taken on shore.

The rebellious crew then hoisted a signal and the crew of the Sao Paulo joined the mutiny. Then turning their guns on the other warships in the harbor, the mutineers threatened to sink them if they did not join the revolt. The crews of the Bahia and the Floriano joined the mutiny at once.

With four warships flying the flag of revolt, an ultimatum was sent to President Fonseca demanding better pay for all sailors in the fleet, less arduous work, and the abolition of flogging in the navy.

The leader of the revolt is a common sailor, Jaene Candide.

The choicest California Table Wines which you can secure at all hotels, restaurants and cafes is the Italian-Swiss Colony's celebrated TIPO, red or white.

Engraved Lemonade or Water Set 50c

The Jackson Saturday Special, and it's a beauty. Six glasses and high tankard, handsomely engraved as illustrated. On sale all day Saturday. Terms cash. No telephone or C. O. D. orders.

Removal Sale Values

10-Wire Brussels This is the heaviest tapestry Brussels made; pretty patterns. Sewed, lined and laid, per yard **85c**

Axminster Carpet Beautiful patterns, rich colors; several patterns of these. Sewed, lined and laid per yard, **$1.17½**

Discounted Credit **Jackson's** 519 12th St. Oakland

Chateau's Murderer To Be Executed

AUBURN, Cal., Nov. 25. — For the murder of J. M. Chateau at Roseville last May Michael Leahy was sentenced today by Superior Judge Prewett to be executed on February 8.

After sentence was pronounced, Leahy smiled and chatted with his attorney. He had previously told the sheriff that he intended to be game to the end, and said that if hanged he would return in the spirit and be avenged on those who had prosecuted him.

The murder of Chateau was an especially atrocious crime. Leahy, who was infatuated with Mrs. Chateau, secreted himself in the woodshed at his victim's home and when Chateau came for kindling wood shot him and crushed his skull with an axe.

Dress Suit Burglar Gets Prison Sentence

BUFFALO, Nov. 25.—Thomas H. Barnett, 23 years of age, who, according to the police, wore evening dress while committing burglaries in Buffalo, was sentenced today to not less than two years and six months in Auburn prison. His 18-year-old wife, an accomplice, was sent to the House of Refuge at Albion.

GIERSBERGER TONIC PORT has the qualities to build up your system.

'JIM CROW' GANG IS REORGANIZED

Woman Claims Her Son Has Been Beaten by Notorious Youngsters.

FRUITVALE, Nov. 25.—Claiming that the notorious "Jim Crow" gang of youthful thugs that terrorized the residents of the foothill districts of Melrose and Fruitvale last year is again at work, Mrs. James Mullins of Highland avenue made her appearance at the Melrose police station yesterday and asked for protection for her son. This gang of youthful highwaymen and robbers was broken up two years ago when the police arrested two of their leaders and caused them to be sentenced to spend long sentences in San Quentin.

According to the story related to the police by the aged woman, her son, who is employed in San Francisco, has been waylaid on his way home twice in the past month and beaten so badly that she was forced to place him under the care of a physician.

The police have their doubts in regard to the story, believing that some years ago they wiped out the gang by sending the ring leaders to the prison, but they have made up their minds to check the thing in the beginning.

Knapp Held to Answer For Murder of Woman

SAN FRANCISCO, Nov. 25.—As the result of a preliminary hearing in the police court today John D. Knapp was held to answer before the superior court charged with the murder of Mrs. Julia Carey, an aged woman whose bitten body was found several weeks ago behind a billboard in the center of the city.

A window weight with which Mrs. Carey had been beaten to death was found in Knapp's room in a nearby stable. Knapp was held to answer without bonds.

COLLEGE TO LOWER COST OF LIVING

STATE COLLEGE Pa., Nov. 25.—Prime cuts of beef at prices that are well within reach of the daily wage earner are promised as a result of experiments conducted here at State College, whereby it is expected that the cost of cattle-raising in the State can be materially reduced.

Experts in the agricultural department of the college are at present conducting experiments by which they soon hope to prove to the farmers that cattle can be fattened out of doors on ensilage.

While the silo has long furnished the feed for dairy cattle during the winter months, cattle-raisers have been compelled to feed corn and other heavier food to their steers in the fattening process. It has also been generally concluded that warm barns must be provided for beef cattle.

DRUMMERS' SAMPLES SALE

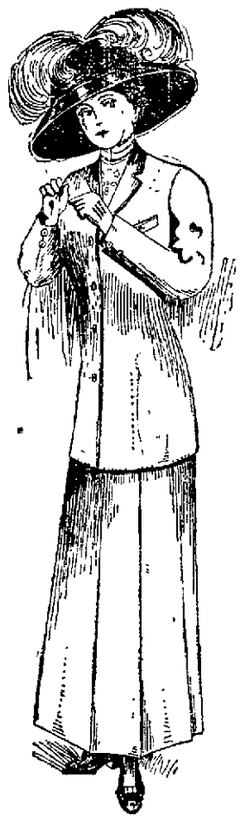

It is only at rare intervals we are enabled to offer such values. The prices quoted below are in all cases below the wholesale cost.

DURING THIS SALE NOTHING WILL BE RESERVED—FIRST COME, FIRST SERVED.

40 Suits Strictly tailored in such fabrics as mannish mixtures in grey and brown —HARD TWILL ENGLISH SERGES in navy, dark grey, black and green. Coats are lined in SKINNER SATIN. Skirts — the plain 9-gored flare model— Values to $40 in the lot. **$15**

30 Suits Made of the very finest imported Navy Serge. They are original tailors' models.

Vastly different from what are shown in stores

Every one of them a man-made garment with hand-turned edges, full HAIR - CLOTH BUST LINES and canvassed fronts; coats lined in the best Skinner satin. Skirts—the sensible, plain; 9 and 11 gored flare model. A positive $50.00 suit **$25**

50 Silk Petticoats (Guaranteed) **$2.95** All colors; Values up to $7.50

500 Tailored Waists 1911 Sample Models **75c** —Values up to $3 Some slightly soiled

25 Silk Raincoats (Guaranteed) **$10.50** Values up to $25.00

DRUMMERS' SAMPLE SHOP

284-285-286 BACON BUILDING — THIRD FLOOR—TAKE ELEVATOR

Open Saturday evenings till 10 p. m. We have no show windows or any connection with any street store.

Square Dealing and Honest Values Is Our Success

Schneider's Good Shoes
953 WASH. ST., OAKLAND NEAR NINTH

Newest of Styles and Small Profits $3.50 Styles for $2.50

Everybody Talks About Our Big Shoe Values

WHERE THE STYLES ARE—THE CROWD WILL GO

New Short Vamp Fall Styles $2.50

28 various styles and patterns in women's fall style button or lace shoes, in short round stub toes, that gives the foot a very short and dressy look They come in patent gunmetal and vici kid Same styles as others ask $2 and $2 50 for that we are selling just $1 less which means a big saving to you

We make a study of high priced styles which enables us to give you the same style and snap for $2 50

Come and Look Them Over

OUR YEARS OF EXPERIENCE HAS TAUGHT US TO REALIZE JUST WHAT THE PEOPLE WANT — IF OUR SHOES DON'T GIVE SATISFACTION LET US KNOW — WE WILL MAKE IT RIGHT.

Twenty different styles and colors in ladies' felt low-cut Slippers, corded trimming or plain, good quality; all sizes **75c**

Felt Juliets

Fur trimmed in red, black blue brown and gray, good quality, turn soles all sizes

85c

Better quality for . $1 00

Strong 'Seamless' Boys' Shoe $1.20

WILL NOT RIP Made of solid grain calf heavy soles all one piece
Sizes 9 to 13½ $1 20
Sizes 1 to 2 ..... $1 40
Sizes 2½ to 5½ $1 65

BOYS' TAN HIGH CUT WINTER proof heavy grain LACE SHOES, good and durable, all sizes $2 50

A good heavy MEN'S TAN HIGH CUT SHOE; solid soles and uppers $3 00 and $3 50

Ladies' "Boudoir" Slippers in red kid, large pom-pom turn flexible soles; all sizes; reg. $1.25—Special **75c**

ONLY AGENTS FOR W. L DOUGLAS SHOES.

SAVE A DOCTOR'S BILL

by getting a pair of our special winter calf button or lace shoes —will keep your feet dry and warm, neat and dressy—Special **$2.50**

HEADQUARTERS FOR RUBBERS
Lowest prices in the city

SAYS LOW TARIFF IS BOURBON DUTY

Governor-elect Baldwin Says Democratic Party Has the Chance of Years.

NEW YORK, Nov 25 — "A lower tariff is the first duty of the Democratic party as the result of the vote of confidence which the people of the country have given it" says Judge Simeon E Baldwin, Democratic Governor-elect of Connecticut, in a long interview on the political outlook published here today Judge Baldwin's observations on the political situation include the following

"The Democratic party must not be a stand-still party It must go back to pro Bryanite progressiveness Our central idea must be the reduction of the tariff, which means, in the old phrase of the lowering of taxes. The result will be to lower prices.

MIDDLE COURSE.

"The best way to retain success is to hold to a reasonable middle course The real position for every party to take is a middle position and that is the position the Democratic party should take No party can be really great and enduring unless there is room in it for men of quite different views on minor points The Democratic party ought always to have a conservative wing a progressive wing and a moderate center I belong to the center

"I think that the powers of the Interstate Commerce Commission have probably been enlarge too far

"What makes this country great and keeps it free is free trade between all the states and territories from ocean to ocean with absolute local self-government in each of the separate states, interfered with by Congress only when necessary for a few national purposes

CONSTITUTIONAL PARTY.

"To retain the position in which the Democratic party finds itself today it must continue to be the party of the constitution Beauty of our federal constitution lies in its simplicity, its use of general terms and its avoidance of detail The men who framed it were really great in their knowledge of world politics

The courts of the present are fully able to interpret the law to meet the needs of the times There is a vitality and freshness on the part of the American judiciary which is quite adequate to such an interpretation of the constitution as will make it secure the needs of the day

CANAL IS NEUTRAL GROUND, IS CLAIM

Representative Tawney Says There Should Be No Need of Fortifications.

PANAMA Nov 25—The Star-Herald today published an interview with Representative James A Tawney chairman of the Appropriations Committee of the House of Representatives on the defense of the Panama Canal

"If the nations of the world agree to regard the Panama Canal as neutral territory" Tawney said "there will be no need for fortifications I am opposed to any plan or scheme for military or naval defense of the canal until the nations of the world have an opportunity to express themselves

The canal is being built for the benefit of commerce the land is being divided in order that the entire world may be united and markets be brought into closer communication one with the other The United States is big enough or should be big enough to bend all its energies in the direction of making the canal a world wide commercial success instead of a war measure by which an advantage could be procured over an enemy

FORTY-SIX CONVICTS TO BE GIVEN FREEDOM

SACRAMENTO Nov 25 — Forty-six men will be released from San Quentin during the present month Of this number twenty-six have been recommended for restoration to citizenship The list has been compiled by Major Havers executive secretary of Governor Gillett and has been turned over to the Secretary of State

Of the fourteen men who will not be restored to citizenship it is shown that they are either second termers or foreigners who had violated their oaths taken at the time of naturalization Recommendations for the others were made on account of their good prison records and because they were guilty of but one offense Within the next few days a list of recommendations for the Folsom prison releases will be compiled

Overstocked SUIT SALE Overstocked

WE are making radical reductions on the very newest TAILORED SUITS, DRESSES and COATS—reductions that need no argument. The prices tell the story.

$35.00 Tailored Suits now . . **$25**

$25 Tailored Suits . . . **$18.75**

$40 Tailored Suits . . . **$29.50**

$22.50 Tailored Suits now **$14.75**

$17.50 Tailored Suits **$12.95**

$19.50 Tailored Suits **$13.95**

$30.00 Dresses, now . . . **$19.75**

$50 Tailored Suits . . . **$35**

$60 Tailored Suits . . . **$40**

$35 Serge Suit As Illustrated **$25.00**

$22.50 Tailored Suit As Illustrated **$14.75**

BIG REDUCTIONS ON LONG COATS

FUR COATS REDUCED

WATCH OUR WINDOWS

Toggery
CLOAK AND SUIT HOUSE

Eleventh and Washington Streets.

FUR SETS or Single Pieces REDUCED

CERTAINLY ENDS STOMACH MISERY

Headache, Heartburn, Gas and Indigestion Vanish and You Feel Fine in 5 Minutes.

You can eat anything your stomach craves without fear of Indigestion or Dyspepsia or that your food will ferment or sour on your stomach If you will take a little Diapepsin occasionally

Your meals will taste good and anything you eat will be digested nothing can ferment or turn into acid or poison or stomach gas which causes Belching Dizziness a feeling of fullness after eating Nausea Indigestion (like a lump of lead in stomach) Biliousness Heartburn Water Brash Pain in stomach and intestines or other symptoms

Headaches from the stomach are absolutely unknown where this effective remedy is used Diapepsin really does all the work of a healthy stomach It digests your meals when your stomach can't A single dose will digest all the food you eat and leave nothing to ferment or sour and upset the stomach

Get a large 50-cent case of Pape's Diapepsin from your druggist and start taking now and in a little while you will actually brag about your healthy strong Stomach for you then can eat anything and everything you want without the slightest discomfort or misery and every particle of impurity and gas that is in your stomach and intestines is going to be carried away without the use of laxatives or any other assistance

Should you at this moment be suffering from Indigestion or any stomach disorder you can get relief within five minutes

CHECK THEIR BABIES IN PITTSBURG CHURCH

PITTSBURG Nov 25—"Please check your babies is, in substance the notice given in the fashionable Second Presbyterian church of Pittsburg, with eleven hundred members, and the church has provided a nursery to take care of the babies while mothers attend church One of the floors of the Sunday school building attached to this church has been fitted up as a play room and nursery for children up to the age of five years One woman who had tried the nursery with one of her babies last Sunday brought three today

"The nursery is just far enough away that the mothers cannot hear the baby's cry—if they ever do," said the Rev Dr George Shelton pastor of the church, who is responsible for the idea

The War Ships Have Arrived

The excursion boat Sinaloa will make hourly trips from the city wharf near Webster street bridge for the war ships commencing Thursday the 24th at 9 a m Sunday included. Round trip ticket 50 cents.

DECLARES WOMEN HAVE JAIL HABIT

Chicago Figures Prove Female Prisoners Have Been in the Correction House Often.

CHICAGO Nov 25—There are seventy-eight women in Chicago who have been in the Bridewell (House of Correction) twenty five times There are 41 who have been imprisoned there fifty times There are 12 who have served sentences in the institution at least one hundred times

As for the men there are only 76 who have been locked up there more than twenty-five times only 9 who admit serving more than fifty times and only three who have been committed to the institution more than one hundred times

Superintendent John L Whitman is unable to account for the contrast between the records of the sexes but he published them yesterday in the annual report of the Bridewell for 1909

He also includes other statistics showing the great majority of women gave as their occupation the different branches of domestic employment with domestics in the first rank These figures were based on the statements of 11 098 male prisoners and 1467 female prisoners during the year

Fire Fighter Meets Death in Big Blaze

Fifty Firemen Are Overcome by Smoke When Chicago Lard Refinery Is Destroyed.

CHICAGO, Nov 25—John Juday marshal of a private fire company of Swift & Company packers was burned to death, fifty city firemen were overcome by smoke and $75 000 damage was done to the lard refinery of the packing firm by a fire which raged for three hours yesterday

None of the firemen overcome when an explosion of a vat of grease filled the room with dense smoke, was injured seriously

IMPROVEMENT CLUB IN BUSY MEETING

The South Elmhurst Improvement Club held a busy meeting the 21st in Hallpruner medical hall in South Elmhurst A good sum of money was turned in Clara and Louisa streets were ordered improved at once Committees were appointed to call on the city council secure samples of gravel etc and see that the work begins at once

The ball committee reported success and the women quilt committee was enthusiastic over the success of the sale of about 500 tickets.

HEIRS DISCOVERED BY MERE CHANCE

Fortune of $100,000 to Go to Children for Whom Search Was Made.

ORANGE N J Nov 25—Thanksgiving day for the children of the late Jacob Deckenbach, formerly a resident of Orange, will always have a peculiar significance for it brought the news that they are heirs to a fortune of $100 000 left by their father

Chance alone placed them in the way of the money the administrators of his estate having discovered the existence of the children only through a land search made by a prospective purchaser of a block in Portland Ore This search brought inquiries to Orange and the information that they obtained here showed that the children were living

Those to benefit are John and Adam Deckenbach Their father went west thirty five years ago He was not heard of for years and died three years ago in Portland

ACCUSED BURGLAR TO BE RETURNED

Governor Gillett Issues Requisition for the Return of Charles J. Wagner.

SACRAMENTO Nov 25—Governor Gillett today issued requisition papers upon the governor of Washington for the return of Charles J Wagner, under arrest at Spokane who is wanted in Pasadena for burglary

It is said that November 4 Wagner entered the rooms of the Pasadena Athletic Club and stole a gold watch and about $15 in money Subsequently he pawned the watch for $10

When the chief of police went to his hotel to arrest him Wagner declared "Wait until I get my hat" then rushed up stairs and disappeared

For a short time the price of rooms corner Fourteenth and Alice will be reduced

ENGINEER DIES AT POST; MANY NEAR DANGER

RACINE, Wis, Nov. 25—The lives of 300 passengers on train No 6 on the Chicago, Milwaukee and St. Paul road, bound to Chicago, hung in the balance yesterday when Michael Crowley, the engineer, was stricken with apoplexy at his post and died while the train was running at the rate of forty miles an hour

The fireman, noting that his engineer did not sound signals for crossings, called to Crowley, and receiving no answer, went to the engineer and found him dead

The fireman stopped the train and backed into Corliss, where the body was removed and another engineer was obtained to run the train

WHITLA KIDNAPER EXPECTS FREEDOM

Helen Doyle Musician at Big Thanksgiving Dinner; Has Vision of Release.

PITTSBURG, Pa Nov 25 — Helen Doyle serving a sentence of twenty five years in the Pennsylvania penitentiary for the kidnaping of "Little Billy" Whitla of Sharon Pa eighteen months ago, was the pianist at the Thanksgiving entertainment given for the convicts

At the conclusion of the program she asked permission to sing a solo It was granted and she sang I Know My Redeemer Liveth while many of the prisoners wept

Later she declared she had had a vision which convinced her that she would never pass another Thanksgiving day in the prison but she would either be released or would die

Don Morris says:

I am still SHOUTING about those seven different styles of BROWN - MIXED DONEGAL CHEVIOT SUITS I bought when I was in New York a month ago. They were made by a reputable maker in the new style 2 and 3-button coats and peg-top pants, less than five weeks ago, and are worth fully $27.50. On account of buying the entire quantity I got them under price and marked them $22.50 the suit. Come soon—tomorrow if convenient—so as to get first pick. They will not last long.

You'll buy if you see 'em

1062 Washington Street
Bacon Block, Below 12th

Fall Suits for Men

We can't just say enough about the many tasteful styles that are being shown, but you may always be sure that our clothes lead in this respect. They depend upon their graceful, well-balanced lines and upon the quality of materials and tailoring. It's a combination you can't beat. Prices range from $15 up to $40, but regardless of what you pay, you're sure of the very top-most value.

Our Guarantee — Satisfaction or your money refunded, goes with everything we sell.

M. J. KELLER Co.

1157-1159 Washington St.

OAKLAND AUTO SHOW MAGNET FOR THOUSANDS OF BUYERS

The Studebaker exhibit featured by a number of Heald's College belles. Exhibit of J. O. Case Threshing Machine Company shown in middle. The Cunningham, a new car to the Pacific Coast, has splendid display of cars shown in lower picture.

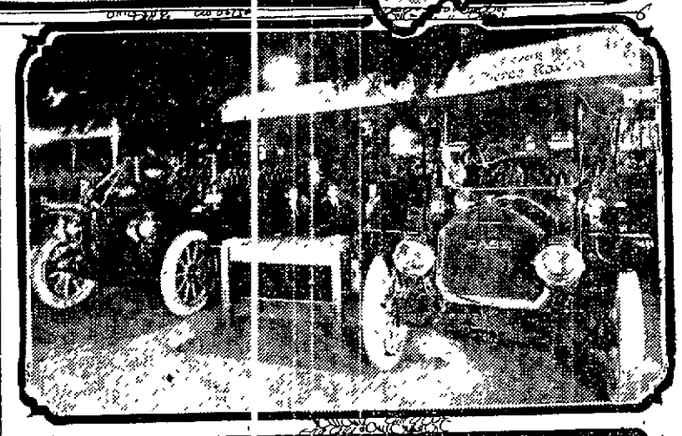

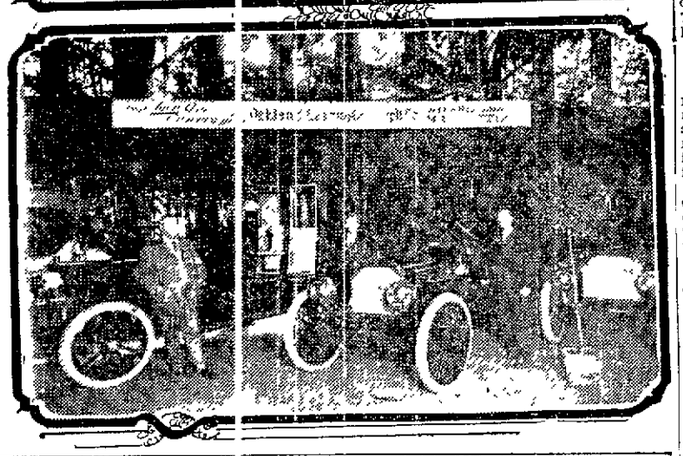

MOTOR TRUCK TEST PROVES CARS' DURABILITY

Japanese Jackies Pay Night Visit to the Idora Park Exhibition.

SUCCESS OF SHOW IS ALREADY PROVEN

Features Added As Last Day Affair Draws Near.

BY J. A. HOULIHAN.

A motor truck contest, the first of its kind ever held on the coast, was a feature card in connection with the automobile show now being held at Idora Park. Nine trucks were at the starting line in San Francisco at 5.30 yesterday morning. Of these nine five finished with perfect scores, making the lowest carrying cost per ton mile for 100 miles. They were the Gramm, 1.23 cents, Fraver-Miller, 1.36 cents, Autocar, 1.46 cents White, 1.55 cents; Hart Kraft, .06 cents. The four that did not finish perfect scores were the Brush, Avery, Cartercar and Rapid.

The run was from San Francisco to San Jose and back to Oakland on this side of the bay, the distance being 100 miles. A time allowance in which to make the first lap to San Jose gave the contestants four hours and fifteen minutes within which time they had to check in at the Garden City. Four more hours were allowed for the run from San Jose to Idora Park.

CONTEST IS HELD.

The contest was held under the supervision of non-commissioned officers of the United States Army stationed at the Presidio. Official reports of the results were tabulated by them and will be forwarded to Washington.

As this was the first contest of its kind held in these parts, what afterward proved a comparatively easy running schedule was mapped out. The various cars had no difficulty in arriving at the two controls on time.

There were many exciting and interesting features in connection with the test. The Fraver-Miller, a big three-ton truck, came near meeting with grief soon after starting. Going out Valencia street before daylight it collided with one of the big Valencia street cars. The crash between the truck and street car turned the truck completely around twice. It came out of the compact uninjured, while it was necessary to send the repair car to tow the street car back to the barn.

AUTOCAR ENTERED.

The Autocar entered in the one and a half ton truck class, probably as an omen for good luck, carried a load of horseshoes. The entrant's comment on his reason for this unusual load was that if one horseshoe would bring him in with a clean score, a truck load of them would chase away any possible misfortune he might have to contend with. Fortunately, since he adopted this freak measure, the driver, Morris, checked in at Idora Park with no penalties against him.

The Rapid vehicle slid into a ditch just outside of the San Francisco city limits. Two street cars were pressed into service in order to get it back on to hard hard ground. By reason of this accident considerable time was lost, which the truck was unable to make up. Seventy-five points for arriving late at the Oakland control was checked against it.

For arriving at the last control too early the Cartercar was penalized seven points. This car is rated at a half-ton carrying capacity. The officials figured it on the one-ton rate and charged against it a carrying rate of 4.76 cents per mile. In justice to the car it must be said that the actual cost per mile which should have been charged to it, figuring on its rated carrying capacity, should be 2.38 cents per mile.

SINGLE CYLINDER CAR.

The little Brush, the smallest car in the run, a single cylinder car, made a splendid showing for a vehicle of its type. Its actual carrying cost for its capacity load of 600 pounds was 1.5 cents per mile.

The Gramm, Hart Kraft and White all finished with clean records. Their performance was favorably commented upon by the army observers which each of them carried.

The result of the contest served to illustrate the economy of the motor vehicle for commercial purposes. It was watched with interest by all the big firms on both sides of the bay.

ATTENDANCE SURPRISES.

The attendance at the Auto Show yesterday was surprising in spite of the fact that it was Thanksgiving day and the weather was decidedly unfavorable. Yesterday afternoon in particular the attendance was remarkable.

What heretofore has not been commented upon is the fact that most of the entrants in the 48-hour endurance test have placed their cars on exhibition for public inspection. An examination of a car following a run of the nature of the one just held brings to light as a rule many interesting facts.

A few years back a sealed bonnet test for a two-day steady grind was unheard of. Nowadays it is looked upon as nothing unusual.

The Winton Company, which entered a car in the run and made a perfect mechanical score were not satisfied with the test the car had been subjected to. Accordingly, they placed their car in the park, sealed up the bonnet, and since Saturday night the motor has run continuously. It is the intention of the agents to continue this feat until the close of the show tomorrow night. Figuring out the record it will have made by the non-stop of the motor until the switch is officially turned off at the close of the show, this Winton will come close to making a new non-stop motor record, one which will be highly creditable to the car.

MAKES PERFECT SCORE.

The Mitchell, one of the two cars to finish the grind with a perfect score, is in reality in better condition now than when it started. Not a bolt in the entire car can be found loose. It has not been tampered with in any way since Monday night, at which time it was placed on the exhibition floor at Idora. Neither the front nor rear springs of the car give any indication of having participated in so long a run. A. E. Hunter of the Mitchell Company, who managed the run for his company, laid out a course of operation which allowed of no deviation from his original plans. The results he accomplished speak highly for him.

FINISH IN FINE SHAPE.

The Maxwell, which was penalized 17 points, 15 of which were for stalling the motor, is another car to finish in fine shape. A perfect mechanical record was made by it. To this car has been credited some of the fastest time made during the contest.

The Velie, Ford and Corbin are three other cars open for inspection as to mechanical perfection since their competition in the 48-hour run. All three look to be in splendid shape.

The results of the show at Idora have been surprising even to the exhibiting dealers in point of the business that has been done. Many sales have been made on the floor and each exhibitor has interested a number of people in his machines to such a point that they are confident of making deliveries as soon as the show is over. With the Oakland show, as with all automobile exhibitions, the real result come after the display has closed. Most buyers wait until they have had a chance to compare notes on what they saw before investing and the principal surprise of the Idora Park exhibit has been the number of sales consummated while the show was in progress.

TIRE CHANGING TEST.

Tonight a tire changing contest will be held at the pavilion. Considerable interest is taken in the outcome by the automobile dealers. It will be a good opportunity to see just what each particular quick-change device will do in a pinch. Expert tire men will do the work and new records should be set.

The visit of a number of Japanese midshipmen from the war vessels now in the bay was a feature of the show yesterday and last night. The young sailors attracted great attention in their natty uniforms, but they had no time to waste on people they were there to look at cars and they did it. It is safe to say that the most careful buyer has not given the machines anything like the attention the midshipmen did.

Following is the latest count in the American Motor News' popularity contest: Osen & Hunter, 6300; Howard Auto Company, 6000, Maxwell, 5300; Rambler, 5000 Standard Auto Company, 4800, Ohio, 4100, White Company, 2700; Melver & Becker, 2700; Locomobile, 2610, Studebaker, 1400.

Only House In Oakland

That Has In Stock Now

a complete line of all the

New Victor-Victrolas

$75, $100, $125, $150, $200, $250

Call, examine and make selection now. Our stock of Victor Talking Machines for the holidays is ready; also a complete assortment of Records and Cabinets.

You are at liberty to make reservation of what goods you wish to select for delivery later.

Terms of payment to suit you. Absolutely One-Price System.

The Wiley B. Allen Co.

TWO STORES:

1105 Washington and 510 Twelfth Sts

Masonic Temple Building.

AT 92 SHE PRESIDES AT BIRTHDAY DINNER

STAMFORD, Conn., Nov. 26.—"If the doctor who wanted to chloroform us old folks could see me now, I guess he'd have to admit there were exceptions to his rule."

Mrs. Catherine F. Caldwell of No 33 Franklin street, said that today as she sat at the head of a dining table around which were gathered her descendants, celebrating the ninety-second anniversary of her birth. At her right hand sat her eldest son, a youth of sixty-nine years, and on her left was the eldest grandson, a mere lad of fifty-two. Eight children, twenty grandchildren, seventeen great-grandchildren and five great-great-grandchildren were there. Ninety-two candles flamed over two birthday cakes.

Born in North Castle, N. Y., she has lived in this town fifty-nine years. She is well preserved, and her faculties are in surprisingly good condition.

NOTE—There will be ten of these advertisements. We published the first one last night. If you didn't read it, you'd better get yesterday's paper and do so. This is a nervy thing to suggest, but we don't think you'll regret it, for it was a very unusual example of "business literature."

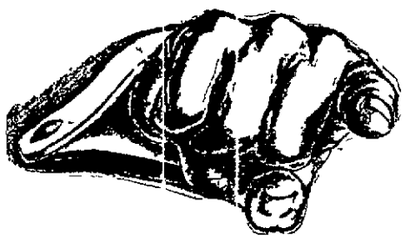

The Second Story

Here is where the big show starts. We will take you through the menagerie first.

—Now let us all understand one another before we enter the big tent.

—We have invited you to read our announcements for ten consecutive days and have promised to keep you interested. We also threatened to persuade you to buy real estate.

—So be VERY careful.

—We'll now enter the menagerie.

—In the first cage to the right you'll see a lot of monkeys. A "real estater" made monkeys out of them in 1908 by persuading them to buy lots three miles from a car line that was "going to be extended."

—Monkeys are always amusing, for they're always doing fool things.

—"What is that in the next cage? Why that is a bear. Why is he so thin? Doesn't he look mean?"

—Yes, child, he is an unfortunate creature. He was ALWAYS a bear. He doesn't believe in anything — not even himself. Bears are the opposite of monkeys. A bear wouldn't even invest in a flea catcher.

—"Look, look! What's that funny looking thing with the long neck. What is he looking for?"

—That, dear, is a giraffe. He stretched his neck trying to get a view of Lake Merritt from his front porch. He is a foolish creature, for like the monkey, he purchased a lot no one else would want; as a consequence he will never be able to sell it.

—These big animals to the left are camels. They can go days and days without water. They're useful to people who "pioneer" by purchasing property where water is "going-to-be-put-right-in." Camels are very patient and live for many years.

—There's the trainer over there. See, he is feeding the bear. He does not have to feed the animals, but he doesn't want to see them starve. He is a very prosperous man and uses his common sense in all that he does. A trainer never gets excited.

—Tomorrow we will tell you more about trainers. And when we are through you'll say, "I want to be a trainer."

FRANK K. MOTT CO.

1060 Broadway, Oakland

—or—

BREED & BANCROFT

Oakland Bank of Savings Bldg.

2½ Quart Gray Enameled Double Coated Rice Boilers . . . 45c

Our special for Saturday, November 26, will be a 2½ quart gray enameled Rice Boiler for 45c.

Inspect our 5-10-15 cent counters

INGRAM HARDWARE CO.

The Store with the Saturday Specials.

THIRTEENTH STREET, BET. WASHINGTON & CLAY

COURT TO UNTIE FINANCIAL TANGLE

Sister-in-Law Sues Brother's Widow for An Accounting.

SAN FRANCISCO, Nov. 25.—Rebekah Brickwedel filed suit for an accounting against Josephine Brickwedel, administratrix of the estate of Henry J. Brickwedel, in the Superior Court this morning, revealing a peculiar financial tangle in the family.

The plaintiff was a sister of the deceased, to whom she avers she gave $4723 to be held in trust for her. Subsequent to that time, with her permission he drew $378.50 and afterward died without giving her any receipt for the money.

His widow, she asserts, has taken charge of the estate and has treated the fund as part of the property. She asks that $4379.50 be turned over to her.

WOODMEN ARE TO SELECT NEW OFFICERS

Oakland Circle No 206, W. of W., will hold its annual election of officers tomorrow evening at Pullman Castle, Twelfth and Alice street. Other business of importance will also be transacted and an entertainment will include the meeting.

TOY BOOKS

A wonderful lot of Toy Books for children from 25c to 65c. The remarkable values that more than hold their own with any of the emporiums of Oakland or San Francisco.

The Boston Store

LOWEST PRICES OUR CHIEF ATTRACTION

955-957-959 WASHINGTON STREET

BETWEEN 9TH & 10TH STS OAKLAND

Phone, Grocery Dept. 3880 Oakland 27—A4070

Free Delivery—Oakland, Alameda, Berkeley and Fruitvale.

Trimmed Hats ½ Off

Millinery values that will upset every sale in the millinery line Saturday in the newest and smartest effects at the Boston.

We Give S & H Green Double Trading Stamps, Saturday, 8:30 to 11:30 A. M. and 6:00 to 7:30 P. M.

$5 BOYS' ALL-WOOL SUITS

with an extra pair of Knickerbockers to match—Special Saturday

$3.95

This suit is made with Venetian lining, inside breast pocket fancy cuffs on sleeves and flap pockets.

Another Great Big Bargain—Knickerbocker Double-breasted Suit, sizes 4 to 8; regular $2.50 suit—

Saturday $1.39

Handsome Fall and Winter $22.50 TAILORED SUITS to sell at

$16.50

Just the pattern and materials so favored now. Suits that are splendid values at $22.50 and $25. Over 50 included in this sale tomorrow at $16.50. Choice of blue serge and fancy shades. Skinner satin lined and seven-eighths fitting.

Alterations FREE

Don't overlook this value tomorrow. $16.50.

Bargain Groceries

Burkhart's Egg Noodles; regular 10c .....2 for 15c

Fancy Creamery Butter .....65c square

Royal Baking Powder; regular 25c can 20c

Searchlight Matches; regular 5c pkg.....3 for 10c

Galvanized Wash Tubs; reg. 50c values . 35c each

Lye; reg. 10c—Sale 5c

Meals, Graham Flour, Hominy, Oatmeal, etc.; regular 15c pkg.....10c

Top Notch Laundry Soap; regular 5c bar...7 for 25c

Maccaroni .....5c lb

Women's $5 Wool Sweaters $3.45

Another big bargain. Ladies' Military Collar; fancy weave in a pretty single-breasted style; white or red and good full length; regular $5 value—Saturday $3.45.

Stoves

A five year guarantee given with all our STOVES. They are of the best Pennsylvania makes and are sold at prices asked for inferior makes.

BOSTON BARGAIN TABLES

A great lot of values, the result of a great series of "mark-downs" to clean up and adjust certain broken lots in the quickest kind of a hurry. We don't want one left over by night. Indeed 12 o'clock should see the last of them go out Saturday.

BED SPREADS 98c

A 72x78, made of splendid material, attractive patterns, perfectly cut and nicely finished Bed Spreads, on bargain table 98c.

BED SPREADS $1.35

72x90, made of extra good quality and of an exceptional range of patterns and of the best finish. Bargain table, $1.35.

BLEACH MUSLIN 8½c

2000 yards in good mill lengths, some of this as long as 20 yards. Bargain at 8½c

President Suspenders 39c

KIMONAS 39c

75c Short Flannelette Kimonas, made of attractive and live patterns. Special feature, 39c.

Men's Sweaters 49c

75 dozen Men's Sweaters; coat style, to go at 49c.

Heavy Gray Sweaters, sizes 34 to 44, a bargain, good value, at $1.00, to go at 49c.

WORK SHIRTS 39c

50 dozen Men's Blue Chambray 50c work shirt, double-stitched throughout; sizes 14 to 17. Bargain at 39c.

BOSTON GARTERS 15c

Ladies' Neckwear 25c

25 dozen beautiful Tabs and Collars; never sold less than 50c to $1.00; while they last, a bargain 25c.

Children's HOSE 8½c

Children's 1x1 rib black hose, double heel and toe, fast black. Special, 8 1-3c.

Unbleached Muslin 7½c

The famous Wineta unbleached muslin to make Saturday a great shop day, special, 7½c.

Advise shop early

50c CORSETS 39c

The Bosses and the Advisory Law.

When is an advisory vote not an advisory vote? When it does not go to suit Meyer Lissner, Chester H. Rowell and Fremont Older. This noble trio are only comparable to the three tailors of Tooley street, who grandiloquently styled themselves "We, the people of England." Lissner, Rowell and Older have undertaken to amend the law providing for taking an advisory vote in the matter of selecting a United States Senator.

The law plainly says the vote shall be taken by districts. Lissner, Rowell and Older say this is not binding. They say that because A. G. Spalding received the advisory vote in seventy-four of the 120 legislative districts in the State. John D. Works, the choice of Lissner, Rowell and Older, received about 1500 more votes in the State than Spalding did, hence the bosses say he is entitled to the Republican nomination regardless of the letter of the law.

But the Works vote was only about one-fourth the total Republican vote cast at the primary election. Nearly 50,000 Republican voters expressed no preference as regards the Senatorship. Their failure to vote on the advisory proposition was equivalent to saying they had no advice to give the Legislature with respect to the Senatorship. Works received a scanty plurality in the vote cast for three candidates. The combined vote cast for Spalding and Meserve, without counting the vote which expressed no preference, is more than 50,000 greater than the total vote cast for Works.

By no rational method of computation can it be figured out is he the popular designated choice of the Republicans of California for Senator. The law and the votes are both against him. But law, logic and common fairness have no place in the political lexicon of Lissner, Rowell and Older. They are the people, they are the law, the Republican party and everything else that it suits them to be—or think they are. Still there are others. The law may count for nothing between bosses, but it is still respected by the vast majority of people. THE TRIBUNE did not support either Spalding or Works in the primary contest, regarding E. A. Meserve as the preferable candidate, but Spalding is clearly the "advisory" nominee for Senator. If there is any virtue in the law he should be elected. The Republican members of the Legislature who were "advised" in accordance with the law to vote for him will be recreant to good faith if they fail to carry out the instruction.

In obedience to a similar instruction a Democratic Legislature in Nevada is going to elect a Republican Senator. In Oregon a few years ago a Republican Legislature elected a Democrat to the United States Senate in accordance with a like mandate. But in California a band of fake reformers are deliberately plotting to violate the law and break faith with the people.

"After all, Tolstoy's philosophy did not make him happy," says the Los Angeles Times. Tolstoy's philosophy, if it can be called philosophy, was a religious fatalism. It was the fruit largely of temperament and a highly-wrought sentimentality. Impotent in itself, it led Tolstoy to throw a searchlight on social conditions in Russia that is certain to compel radical reforms. His writings illuminated every phase of Russian sociology. He diagnosed the ills and evils from which his country suffers with a keen, but sympathetic interest, and in doing so rendered humanity an inestimable service. His work did not bring happiness to himself, but his efforts will conduce to the happiness of millions in the future.

"Every dog has his day, but the nights belong to the cats," says the Colonel. But what's that got to do with the new nationalism?

No Time Like the Present.

Evidently the New Orleans program is to prevent Congress from taking any action on the exposition matter at the coming session, preferring to take chances with the newly elected House. The organization of the present House is Republican and favors San Francisco. The organization of the next House will be Democratic, and as it will be largely dominated by Southern men, is likely to be partial to New Orleans. Champ Clark, who is almost certain to be Speaker, favors New Orleans, although he has taken no decided stand in the exposition matter. However, San Francisco stands a better chance with the present House than she will stand with the next one, hence the fair campaign should be pushed to a successful conclusion, if possible, at the coming session. A sentiment favorable to San Francisco has been developed, and that sentiment should not be permitted to grow cold or indifferent. The time to strike is when the iron is hot. If a resolution inviting the nations of the earth to participate in an international exposition to be held in San Francisco in 1915 can be got through the fight will be won. By the exercise of energy and tact such a resolution can be got through at the coming session despite the obstructive tactics of New Orleans. The line-up is in our favor now; it will be against us later on. Therefore the fight for San Francisco should be pushed at once and with vigor, at all points. Delay is dangerous.

Officially we are informed that all is peace and quiet south of the Rio Grande. The shouting, shooting and burning are merely manifestations of the universal joy all Mexicans feel that Porfirio Diaz is running things so nicely.

"The people are in the saddle," remarks the Los Angeles Express. Is Meyer Lissner the people or has he been unhorsed?

In their eagerness to prevent the octopus from designating the Senate chairmanships the new bosses are selecting the chairmen themselves. If anybody else did this they would yell "Treason," "Murder," etc. But reformers are justified in doing anything to protect the people.

Brigandage in the Name of Revolution.

The brigand character of the socalled "revolutions" in the Latin-American countries is illustrated by the looting and "forced loans" levied by the partisan insurrectionary bands in Mexico. These bands release and arm all prisoners confined in the jails, employing the criminals against the government. Drawn by the opportunities for plunder, the criminal and predatory elements everywhere flock to the standards of revolt, and their conduct destroys every moral claim the cause they have ostensibly embraced has to popular approval. In method the revolutionary bands differ little from ordinary banditti, hence all the law and order people and the property interests side with the government.

Diaz owes his strength to his stern repression of brigandage his maintenance of order and the protection he gives to property and industry. On the other side there is disorder rapine and no law save the whims and desires of military demagogues with a rabble largely composed of the disorderly and criminal elements of society at their back. If there is need of governmental reform such agencies do not promise it; and in the immediate present there is peril of murder, robbery and other forms of outrage.

Public necessity has therefore rallied all the stable elements of society to the support of the Diaz government, which insures ample protection to life and property and enforces orderly administration in accordance with law and the principles of justice. In the nature of things the insurrectionary movement against Diaz was foredoomed to failure, for it opened with a general attack on law and order. Releasing and arming criminals under confinement spread an alarm that roused all the thoughtful and law-abiding people in the nation to the necessity of aiding Diaz to put down the insurrection.

During the last twelve months Ohio collected $17[illegible],127 in automobile licenses. California collected nearly twice that much. Ohio has more than twice as many inhabitants as this State, but California has more automobiles.

It takes a fool and his money to go joy riding in an automobile.

Please Do Your Christmas Shopping Early

—LOS ANGELES HERALD.

EDITORIAL PARAGRAPHS

When man believes in fun that does not rule or ruin any other one, he makes himself strong for his own work; all frolic must preserve man's self-respect to do most good.

The thought of the mind brings into existence the very things in kind that man fully believes he can create; thoughts are things when man gives them wings to waft prosperity to him.

The mind of that man is of the weakest kind who thinks that he is wiser than other men; when man feeds his conceit with self-praise he gets only greater hunger.

Beauty has a wondrous power—not beauty of the "skin-deep" type, but of the character kind and the nature nutured sort; beauty arises out of the perfect good, while all evil is hideous.

Men of earth only differ as to the amount of good they do; all men do some good—no man does all the good he might do, and hence in some respects is bad—no man is so totally bad that he does not delight in doing some good.

The Creator created the Universe for his permanent home and prepared mansions there for his creatures—the music of the spheres but praise the harmony of creation.

The old year now about gone brought us good, and the new year but forty days away smiles in hope upon us; the joys and sorrows of the year have given us peace and pain, and when the next twelve months are lived we'll have the same again.

Be always willing to endure a wrong done unto you rather than do a wrong to another; man must expect to be misrepresented when he always represents the best that is in himself.

High Record Exports of Manufacturers

(From the Consular Reports.)

Exports of manufactures from the United States in the calendar year 1910 will, for the first time, exceed $800,000,000 in value. The September export figures seem to fully justify the prediction that the year's exports of manufactures will cross this line and surpass those of any earlier year. For the single month of September the exports of manufactures aggregated $70,000,000 and for the nine months ending with September $613,000,000, an average of $68,000,000 a month for that portion of the year for which figures are now available.

The group "manufactures ready for consumption," shows for the nine months of the present year a total exportation of $402,000,000, against $317,000,000 in the corresponding months of 1909; and the group "manufactures for further use in manufacturing," $211,000,000, against $187,000,000 in the same months of last year. For the single month of September manufactures ready for consumption show a total exportation of $44,000,000, against $38,000,000 in September of last year, and manufactures for further use in manufacturing, $25,000,000, against $20,000,000 in the same month of last year.

Manufactures are the only important class of exports which show a material gain in 1910, compared with 1909. Exports of foodstuffs in crude condition in the nine months ending with September, 1910, show a total of but $60,000,000, against $75,000,000 in the same months of last year; and foodstuffs partly or wholly manufactured $1[illegible]0,000,000, against $205,000,000 in the same months of last year, and while crude material for use in manufacturing shows a slight gain, having been $334,000,000 in the nine months ending with September, against $322,000,000 in the same months of last year, the growth is by no means as large as that in exports of manufactures.

On the import side, both manufacturers' materials and finished manufactures show marked gains for the nine-month period, but a decline of about $6,000,000 in crude material in September, 1910, compared with September, 1909. Crude materials for use in manufacturing show a total of $413,000,000 in the nine months ending with September, 1910, against $379,000,000 in the same months of last year; manufactures for further use in manufacturing $214,000,000, against $182,000,000 in the same months of last year; and manufactures ready for consumption $277,000,000 in the nine months ending with September, 1910, against $248,000,000 in the same months of last year.

The Spirit of Thanksgiving

By Rev. F. L. GOODSPEED,
Pastor First Presbyterian Church.

Psalms, 92:1. "It is a good thing to give thanks unto the Lord."

Rev. F. L. Goodspeed.

That passage might be duplicated many times from these old Hebrew songs. And that is the reason these ancient psalms have come down through the ages singing their message of hope and cheer into the heart of the world's despair and gloom. Across the years they still strike the keynote of grateful praise in every Christian soul. The psalms live and still express for us better than anything else the aspiration and trust of our hearts because they are crowded and burdened and permeated with gratitude. "O that men would praise the Lord for His goodness and for His wonderful works to the children of men."

The year has brought prosperity, bursting barns, trade, money, material advance beyond all conception. There have been triumphs of science, triumphs of medicine, triumphs of law, triumphs in souls redeemed and upbuilt. There have been victories of righteousness. A few scoundrels have felt the condemnation of public odium, and some have even tasted of the law's severity. Honor and honesty have been vindicated. Taking things big and large, cynicism and pessimism have had at least some rebuke, and the decks are cleared to accomplish more in days to come. There are always prophets of discouragement; there are always men who will prove to you by the most logical method that such and such things cannot be done, when they have been done already or are just about to be accomplished. You have heard the story of the man in the barber's chair who looked to one side and saw an owl on his perch. He insisted that the taxidermist who stuffed that owl did not know his business. He said an owl never did and never could hold his head in that manner. All at once the owl turned his head! It was a live owl! And a live man, full of faith and thanksgiving, will often miserably confute the doleful prophecies of the keenest critics and profoundest philosophers.

Then thank God this day that you live, that the mists of superstition are dissolving, that the world's life is leveling up, not down, that the worst Christian city is better than the best pagan city, that over all the world blow the free airs of hope, that you are living in the best age of the world, that your outlook is large, that your faith is strong, that God reigns, and that your citizenship is in a city more vast than London, more splendid than Paris, more stately than Berlin, more rich than New York, more beautiful than Naples—the city that hath foundations whose builder and maker is God.

Bachelor's Musings

Any way you look at it, it's better to think you are a wise man than to know you are a fool.

Ambition is the sworn foe of contentment.

The man who has the wool pulled over his eyes is generally fleeced.

No, Maude, dear; the actresses who are featured haven't always the largest feet.

It's all right to be your own best friend if you are satisfied to have few others.

No man is such a dub that he can't console himself with the thought that he has his double.

20 YEARS AGO IN OAKLAND

Rev. O. E. Tracy of Biddeford, Maine, is now on his way to this city to accept the pastorate of the Free Baptist church of Oakland. He was recommended for the position by the former pastor, Rev. Dr. Penny, who was obliged to tender his resignation, after having been allowed a four months' leave of absence because of ill health.

Rev. Dr. Stanton will fill the pulpit of the First Presbyterian church tomorrow and preach on the subject, "The Women Who Stood by the Cross."

The Catholic population of Alameda is constantly increasing. The two masses are well attended each Sunday and it is expected that before long it will be necessary to build a new church.

The fifteenth anniversary of the California Chinese mission will be held in the Congregational church tomorrow night. There will be exercises by the Chinese children under the direction of Miss Lamont.

Sixteen cases of diphtheria have been discovered in Alameda this month. This is the largest number which has ever been known there.

A soap factory is to be established in Alameda. It will be operated in connection with the borax works and will have a capacity of 150 tons per month.

The new telegraph fire alarm system of Alameda will be tested tomorrow by a committee from the city trustees and the chief of the fire department.

S. H. Melvin of this city has been reelected president of the California Pharmaceutical Society at a meeting which was held yesterday in the College of Pharmacy on the other side of the bay. This is Mr. Melvin's third term in the office. His report of the doings of the organization shows that a great deal of progress has been made by the society during the past twelve months.

Rev. C. J. Minton of San Jose and H. Wilton have been added to the board of trustees of Mills College. The physical class under the direction of Miss Von Schrader has done much for the health of the students.

No flagman has as yet been assigned to the crossing at Fourteenth and San Pablo avenue and Broadway for the purpose of preventing people from being injured by the cars on the Piedmont and San Pablo lines. Some time ago the Piedmont company agreed to pay one-half of the salary of such an attache and then the council referred the matter to the San Pablo line officials to have them pay the other half, but nothing has since been heard of it.

The Board of Public Works has rejected the bids for the laying of a cement sidewalk around Lafayette and Clinton squares for the reason that the proposals called for more money than had been appropriated for the work.

The trustees of Haywards have reduced the license for insurance agents and it is expected as a consequence that the Pacific Insurance Union will reduce the rates on policies in that city, but no action has as yet been taken in the premises.

Miss Ina Coolbrith, the librarian of the local free public library, calls attention to the fact that the eastern wall of the structure is out of plumb and that the building is settling in a very dangerous manner. The wall in question seems to be in a more dangerous condition than the wall on the west, regardless of the fact that most of the books on the shelves are arranged on the latter side of the structure.

M. M. Drew, formerly chief of police of Sacramento, is said to be Sheriff Hale's principal competitor for the position of warden at San Quentin penitentiary.

Tomorrow (Sunday) there will be an open air concert in Blair Park given by the Fifth Infantry band.

I. W. Knox complained to the police today that some unknown individuals have been cutting down trees on his property without his permission.

Moses Salinger returned from a trip to the East, on which he went for the purpose of attending the marriage of his sister.

Timely and Interesting Topics

The Oneida Historical Society, of Ohio, at a recent meeting exhibited a relic of slavery days. It is a chain used for confining escaped negroes, and attached to it is a lock bearing this inscription: "Three hundred dollars will be paid for the taking of this slave if found running away. Flog him and write or return him to his master, D. Jacobs, for reward, 7 Grand street, Ryo."

* * *

The open season for deer in Massachusetts will begin at sunset on Monday next. This will not help New Yorkers at all, as the law stipulates that nonresidents and unnaturalized foreign born citizens may not shoot any deer at all. The law also provides that rifles and dogs are not to be used and prohibits entrance on posted land and shooting on state reservations. It also forbids the sale of deer killed in that state and the use of trap, bait, saltlick or other device for enticing, taking, killing or injuring a deer. Notice of shooting, killing or wounding must be sent to the game commission at the state house within 24 hours, and the penalty for violation of any provision of the law is a $100 fine.

* * *

"No people, with the possible exception of the 'simple peasants' of Oberammergau, have a higher appreciation of the tourist—and his money—than the people of Italy. The latest instance of this characteristic is the 'restoration' of the tomb of Juliet at Vienna," writes an American from Rome. "For many years guides have shown to visitors an old sarcophagus in the court of a ruined cloister on the right bank of the river as the last resting place of Giulietta Capuletti, and no visitor considered his sightseeing complete unless he had gone there and brought away pictures of the spot. The Florentines always had their little laugh because they knew that the sarcophagus was a century older than the hapless Juliet and that before a wise citizen thought of placing Capulet's daughter there it was a trough from which horses drank water of questionable quality. Now, since Sir Kennel Rodd, Marshal Di San Giuliana, the writer Cappa and others assisted in dedicating the 'restoration' work of Renato Cattani there will no longer be any doubt as to the 'genuineness' of Juliet's tomb."—New York Tribune.

* * *

In Queensland some of the most interesting forms of animal life are to be found. The duck-billed platypus (with the web feet of a duck), which lays eggs and suckles young), the lung fish, the walking perch and many other queer creatures might be mentioned in confirmation of this. A remarkable little fish is the rifle fish, which lives in the far northern rivers of Queensland. A full-grown specimen (writes a correspondent) measures about ten inches in length and averages one and a half pounds in weight. The rifle fish derives its name from the fact that it shoots its food. It swims leisurely about the stream, a few inches below the surface, and is always on the lookout for flies and other insects that settle on the floating leaves and twigs or on the surface of water plants. On getting close enough to its victim it discharges a tiny jet or ball of water, which, if not straight, knocks the fly into the stream, where it is instantly gathered in by the shooter.—London Globe.

DEMOCRATIC VIEW of TAFT

Hundreds of miles now separate Mr. Taft from that boundary line it was so long assumed the President of the United States should never cross. The good wishes of the country are his, however, in this mission for which he is so exceptionally equipped. In this duty, as in that of selecting judges for the federal bench, President Taft is engaged in work for which he is peculiarly qualified. There may not, at first sight, seem to be any particular connection between overseeing the digging of the Panama canal and appointing a chief justice of the United States Supreme Court, yet the tasks have this in common—that, if current report as to the second is to be credited, both serve to show William Howard Taft at his best.

Though a lawyer with marked judicial aptitudes, a judge of distinction, Mr. Taft has also peculiar administrative gifts. He first demonstrated his possession of them in a large way in the Philippines; when secretary of war he accomplished much in an executive way, as "Secretary of peace." With his geniality, fairness and knack of commanding the best powers of subordinates, he is an ideal director of the activities of hired men.

We use the term advisedly, for Mr. Taft's large administrative capacity breaks down before the problems of the voluntary activities of human beings. The canal builders are drawing salaries, their responsibility to their employer—the government—is definite and legal. We have no fear of Mr. Taft in any complication which may arise from such a situation. But the kind of co-operation with a president which is of most moment to the country is not that of employes, it is voluntary co-operation from their sovereignties, his millions of fellow-citizens. This, if you please, is politics; and that is a game Mr. Taft does not understand. But in dealing with men on the payroll he is not easily surpassed.

The other task which we referred to is the choice of a chief justice. It is reported that he is about to name Justice Hughes or ex-Governor Hughes, which ever you prefer—and that his reason is that Hughes has the confidence of the people, and "is right on the constitution."

No President in the past half century has had an opportunity of like kind whose consequences gave promise of such momentous issues. And no appointment has been received with greater favor by conservatives and radicals, bar, bench and laity, than that which will greet the word which elevates Judge Hughes to the seat lately occupied by Melville W. Fuller, for Hughes is a just man, a lover of the people, a man of courage and a lawyer of undisputed capability.

In these two things we see Taft at his best. It is not difficult to imagine such a turn in the national history, as might put a premium upon the President's positive qualities and ultimately rank him among our strongest chief executives.—From the St. Louis Republic.

Political Comment

Mr. Dix is to be highly commended for the spirit in which he enters upon a campaign of reform and retrenchment. He welcomes the opportunity to perform the task that baffled Hughes, Cleveland, Tilden and the long list of reform governors stretching back to primitive days. He has the will, and of course, the way will be forthcoming. That as Gov. Dix he will do his best to dispose as he proposes no one who knows the man can doubt; but does he reckon on the limitations of individual effort? Can he count on all of his subordinates, all the members of the legislature and all the other branches of the public service being of the same mind—all striving to make a public dollar go as far as a private dollar?—Washington Post.

This World's People

Daniel C. French, the New York sculptor, has received from Mrs. Susan Preston Draper, daughter of Major General Preston, of Kentucky, Minister to Spain under President Buchanan and widow of General William Franklin Draper, a commission to model an heroic equestrian statue of General Draper.

* * *

It is asserted as a fact that there are not less than eighty-eight paintings by Rembrandt in the United States. The first of these, "Danae and the Shower of Gold," was brought to the country in 1854.

* * *

Dr. Wilson has declined to continue his class lectures on jurisprudence while he serves as Governor of New Jersey.

* * *

Albert C. Comstock, the Troy, N. Y., lawyer, who coined the phrase, "peanut politics," is dead.

MANUFACTURERS PLAN GATHERING

East Bay Shore Factory Heads to Discuss Mutual Benefits at Banquets.

The hearty approval which is being given the plan for gathering together the manufacturers of the east bay shore cities at a banquet, December 2, has assured the success of that occasion. Chairman C. M. Wood of the Manufacturers and Producers' Committee of the Oakland Chamber of Commerce has the banquet arrangements in charge and says that there is now no doubt but that this will be the most important movement ever started in this community for the development of the business of the manufacturers.

It is planned to have all of the manufacturing establishments from Richmond to Hayward get together for a better acquaintance and for the purpose of talking over matters of mutual interest. It is certain that the initial gathering will produce all of these good results and that there will be a closer union of the manufacturers and producers that will be effective in the future development of the business of the whole district.

ORGANIZE WORKERS.

It is a part of the plan to have a meeting that will not only get an organization of effective workers among the east bay shore manufacturers and producers, but that will give the outside world an idea of what is being done here in these lines of business. The teamwork of the splendid body of men who are engaged in manufacturing in the many lines represented on this side of the bay will produce results in all of these directions and the spark of enthusiasm has already been touched to the train that is to fire the first gun in this great campaign.

The manufacturers and producers' committee of the Chamber of Commerce plans to have the manufacturers and producers well represented, and producers well represented, the establishments that turn out the fifty odd million dollars' worth of finished product annually will be present.

OTHERS INCLUDED.

However, it is not intended to exclude business men in other lines. Prominent merchants, bankers, lawyers, physicians and others who are active in advancing the general interests of the community will be present and to some of these has been assigned the duty of giving formal assurance to the manufacturers that the entire business community is behind them in their work of building up the east bay shore manufacturing district.

The banquet is to be held at the Scottish Rite Masonic Cathedral on Madison street.

The committeemen having in charge the arrangements for the banquet are visiting the manufactures and inviting them to attend, but it is probable that the time at their disposal will not permit them to personally visit all. There is no need for a special invitation, and all those who desire can secure tickets at the office of the financial secretary of the Oakland Chamber of Commerce.

HORSE IN BARBER SHOP; HALF-SHAMED MEN FLEE

SANTA ROSA, Nov. 25.—Men half-shaved, half-lathered and half-shined beat a hasty exit from a local barbershop when L. A. Parrish's young horse suddenly crashed through the glass door and scrambled about and finally made its exit from among shattered glass and broken doorwork. The horse took fright on Fifth street and, after running into several vehicles, attempted to round the corner of Fifth and Mendocino streets. The momentum was too great and the animal attempted to bolt through the barbershop. When the excitement had subsided the half-shaved men and the barbers again took their "turns."

AT 80 HE CONSULTS HIS FIRST PHYSICIAN

HARRISBURG, Pa., Nov. 25.—Thomas Collins, an 80-year-old hermit, whose home is in a rough cabin near the center of Mifflin county, was treated today at the Harrisburg Hospital for a stiffened left hand, the result of rheumatism. This, he says, is the first time in his life that he ever had need of either medical or surgical attention.

Collins walked here for treatment and then started to walk on the return trip, using a gait that would have been creditable to a man half his age. He is a painter and a Swede, and he came here when 40 years old. For the last ten years he has been on the Pennsylvania Railroad's pension list.

CATARRH

A SPECIFIC BLOOD IMPURITY

Catarrh is a deep-seated blood disease, one which no amount of local treatment will ever permanently cure. The beneficial effects of washes, sprays, inhalations, etc., are only temporary, and when left off the old condition returns, because the blood is infected with catarrhal matter and impurities. This impure condition of the circulation irritates and inflames the delicate mucous membranes and tissues and produces the well known symptoms of ringing noises in the head and ears, mucus in the throat, headaches, watery eyes, partial deafness, sore throat, general impairment of health, etc. This condition will remain, growing worse as long as the catarrhal matter is allowed to remain in the blood. Being a specific blood impurity, there is only one way to cure Catarrh, and that is to purify the blood. Nothing equals S. S. S. for this purpose. It attacks the disease at its head—in the circulation—and by thoroughly renovating the blood and cleansing it of all impure matter, makes a permanent and lasting cure of the disease. For forty years S. S. S. has been recognized as the best blood purifier, and the thousands of cases of Catarrh it has cured is proof that it is the very medicine needed by those who suffer with this trouble. Book on Catarrh and any medical advice free.

SSS

THE SWIFT SPECIFIC CO., Atlanta, Ga.

Great Lines of Women's and Misses' Warm Winter Suits, Hale's Coats, Furs, Skirts and Sweater Coats at Hale's

Hale's GOOD GOODS

The "Hale" reputation for honest and unexcelled values is well emphasized in our great lines of winter apparel for women and misses, now offered you in our Oakland store. Every suit, coat, etc., is a high grade value for the price asked, backed by the "Hale" name, and in almost every instance worth more than the price we quote.

Oakland Store

Oakland Store

Our buyers purchase not for our one Oakland store, but for five California "Hale" stores—the result is price concessions, allowing us to quote you prices with similar concessions. All garments are well made, the quality as fine and durable as is possible to incorporate into each garment for the money. See our full stocks on the second floor.

Handsome Coats

7.95, 10.75, 15.00, 18.75, 22.50, 25.00, 27.50

Our line of women's and misses' coats is very large, offering styles to suit every taste. Built from a very good grade of tweeds, kersey or melton cloth, heavy mannish mixtures, serges, broadcloths and caracul, as illustrated. Predominant colors are blue, brown, gray or tan. Styles all long, with deep pockets, large novelty buttons, cuffs, and many button close around the neck. A few splendid pony coats, in black, and marmot coats, in brown, at 45.00.

Sweater Coats

Sweater Coats for women and misses, sizes 34 to 44, in red, white, navy or gray. Some white coats with colored borders. Single or double-breasted. All have pockets; no collars, shawl collars or military collars. Cotton and wool mixed in the lower prices; all pure wool from 5.00 up.

Prices are 1.95 to 2.50 for misses; 1.95, 2.50, 2.95, 3.95 to 7.95 for women.

Hale's Oakland Store

Furs For Women or Misses

Muffs Sets Scarfs Shawls

A great variety of women's fine furs, priced from 3.95 to 15.00.

Scarfs or shawls, of coney, brown fox, martin, mink, blue fox, lynx, squirrel, wolf or ermine.

Muffs from 3.50 to 15.00, of coney, mink, lynx, wolf, Isabella fox, silver fox, etc.

Sets of caracul, lynx, etc., from 6.75 to 18.75.

Children's Fur Sets

Pretty fur sets, muff and scarf of angora or lamb's wool at 1.95; brown coney or angora at 2.50; ermine, angora or lamb's wool at 2.95; ermine, brown coney or gray chinchilla at 3.95; brown coney or gray fox at 5.00.

Winter Suits

15.00, 22.50, 25.00, 27.50, 29.75, 35.00

Stylish, man-tailored winter suits, for women and misses, fashioned from mannish mixtures, broadcloths, cheviots, serges, worsteds, novelty mixtures and basket weaves. Built in the slender style so fashionable this season; coats lined with Skinner's guaranteed satin; skirts cut medium hobble, gored, or plaited back and front. In all the season's most desirable shades, navy blue, black, gray, green, brown and mixtures.

Panama Skirts 3.95 Each

A splendid assortment of Panama separate skirts. Material is very durable for this low price; come in brown, navy, black or gray. The pleated style predominates, but some are handsomely trimmed with silk soutache braid. Some panel fronts trimmed with buttons. Sizes for misses and women.

Hale's Oakland Store

"Hale's For Toys"

Here Are Some of the Newest Toys for Boys and Girls

Large Battleships, 25c to 1.25.
Automobile Yachts, sail in water, 1.25, 1.50, 2.50.
Shoe Fly Horses, 75c to 3.45.
Rocking Horses, 1.25 to 16.95.
Mechanical Automobiles, 15c to 4.50.
Roly-Poly Figures, 5c to 1.75.
Merry-Go-Round, four tiers of horses, mounted with figures of children. When wound up it plays music and goes like a real merry-go-round, 75c, 95c, 1.25.
Hale's Special Combination Car, three in one car, finished in auto red with heavy rubber-tired wheels, 7.50.
Cyclone Wagon, seat can be put down so as to make a regular wagon; heavy steel wheels; 3.25; with rubber-tired wheels, 5.00.
Flying Air Ship, 19c, 45c and up to 2.25. Also balloon with parachute, 1.45.
Alcohol Stoves, made of Russian iron with brass trimmings and metal cooking utensils, 95c, 1.75, 4.95 and up to 11.50.
Nickel Tea Set, has a large tea pot sugar bowl, creamer, four cups, and spoon holder, with tray, 1.95.
Set of large Decorated Dishes, 29 pieces, 4.50.

Santa Claus Will Greet You Tomorrow AFTERNOON 2 to 4 O'clock EVENING from 7:30 to 9:30

White Tea Aprons

Values to 75c and 85c

For 50c

Tea Aprons in a large exquisite assortment, made of fine lawn and trimmed with dainty lace or lace insertion or lace medallion. Round or square; some finished with zig-zag accordion plaited ruffle and three rows of shirred ribbon; others trimmed with embroidery and embroidery insertion. All are very beautiful, with trimmings of ribbon.

Boy's Suits

2.25 to 8.00

Our assortment of Boys' Cloth Suits in Russian style is one of the best to be found in Oakland, and tomorrow you have a wide choice from our full winter stock. Every suit bears a low price. Russian styles as illustrated have sailor or military collars, come in stripes or plain effects, in blue, gray, green or brown. Very neatly trimmed with embroidered emblems, braids and pipings. All thoroughly lined and well tailored. Have knickerbocker pants. Sizes 2½ to 8 years.

NAME INAUGURAL BALL COMMITTEE

Call Issued for First Meeting Tonight; Plans to Be Outlined.

SACRAMENTO, Nov. 25. — Preparations have been begun by the prominent citizens of this city for a grand inaugural ball to be given in honor of Governor-elect Hiram W. Johnson and other incoming State officials in the early part of January. Following a meeting in Mayor M. R. Beard's office, a large committee has been named and a call issued for the first meeting of the committee this evening in the city hall. The committee follows:

Anderson, Alden	La Rue, H. M.
Anderson, J. M.	Longton, Thomas
Atkinson, Dr. F. L.	Lindley, D. A.
Beard, M. R.	Lavenson, Gus
Brown, E. S.	Martine, J. G.
Butler, J. W. S.	Milliker, G. S.
Bryte, George J.	Monteverde, J. J.
Briggs, Dr. W. A.	Mitau, Henry
Blair, J. S.	Martin, F. L.
Boutz, L. E.	Miller, Arthur E.
Burnett, Judge A. G.	McKeith, F. H.
Bonnheim, A.	McKillip, C. W.
Dettens, Albert	McClatchy, V. S.
Brown, J. Frank	McLaughlin, Judge C. E.
Crone, J. W.	McKee, Dr. J. A.
Curry, Charles F.	Nathan, M. W.
Curtis, W. A.	Furnell, W. F.
Carraghar, E. J.	Prentiss, C. F.
Campbell, K. H.	Prewett, J. O.
Carmichael, D. W.	Paine, C. W.
Cox, T. J.	Phillips, Emmett
Chipman, Judge N. P.	Pierce, F. H.
Dillman, C. F.	Post, Judge C. N.
Dewees, C. F.	Read, H. J.
De Ague, A. A.	Ruhstaller, F. J.
Fawright, T. L.	Robertson, C. C.
Fairbank, H. A.	Richards, T. B.
Fancher, F. B.	Richardson, R. M.
Fox, Thomas	Sheridan, H. W.
Gillis, J. L.	Seymour, Colonel H. L.
Goethe, C. M.	Skelton, John T.
Geary, W. F.	Schwilk, Charles
Ginsberg, Sam	Stone, Samuel
Gallagher, M. D.	Schaw, E. T.
Gimbal, Henry	Seymour, A. M.
Gerber, W. D.	Sheehan, E. M.
Galloway, A. R.	Sherman, George C.
Glenn, Malcolm	Simmons, Dr. S. I.
Gorton, Chester R.	Simmons, Dr. G. C.
Hicks, J. B.	Sutliff, Dr. F. B.
Halifax, J. W.	Swanston, George
Hopkson, A. O.	Schaw, William
Howe, S. Luke	Shinn, A. L.
Hughes, Judge J. W.	Shields, Judge P. J.
Henderson, Judge E. C.	Thorp, Harry
Hart, W. M.	Twitchell, Dr. E. W.
Hoesch, John	Treinor, J. J.
Henderson, Dr. A. M.	Titus, C. Jesse
Hinsdale, Lester J.	Upson, L. S.
Henderson, J. M.	Van Vorhies, R. C.
Hatfield, V. L.	White, Dr. John L.
Houston, W. G.	Wilmarth, C. B.
Hunter, Leslie C.	Wachhorst, E. S.
Irvine, B. C.	Wasserman, D. S.
Johnson, Grove L.	Waring, Roy C.
Johnson, H. K.	Wright, F. E.
Kohler, Ferdinand	White, C. L.
Kilgariff, H. J.	Wharton, W. H.
Kimbrough, R. O.	Walt, George Z.
Larkin, John	Yell, Archibald

McKINLAY REFUSES TO DIVULGE PLANS

SAN FRANCISCO, Nov. 25.—Yesterday Congressman Duncan E. McKinley returned to the city from an auto trip made throughout the state in company with Marion De Vries of the United States Customs Court and Congressman Bartlett of Nevada. In an interview he frankly stated that he did not know whether he would accept an appointment to the position of surveyor of the port here and that he would not decide until the close of his term as Congressman, which still has ninety days to run. According to De Vries, McKinlay's popularity with the President is so strong and his usefulness as a member of the rivers and harbors commission has been so great that he comes pretty near being able to choose what appointment he will accept from the administration.

NEWS OF THE OIL FIELDS

NEW STRIKE IN SOUTH BELIES GEOLOGISTS' CLAIM

Well Brought In on Bohemian Property; News and Notes From the California Fields

COALINGA, Nov. 25.—By far the most important development on oil land in the territory adjacent to Coalinga is that of the Bohemian Oil Company, operating in the heart of the South Coalinga field, in section 5, 21-15. Its significance is great, as it undoubtedly proves a large new district.

The strike at the Bohemian property was made early Sunday morning, when the drill entered what evidently is a very prolific oil-boaring sand. The drill is down 3700 feet and, as nearly as can be learned, has gone through about forty feet of the pay stratum. That there will be oil in the well was first ascertained when the bailer was sent to the bottom of over 2000 feet of water and brought to the surface a considerable quantity of oil of very light gravity.

Later the oil was forced to the top of the water by a heavy gas pressure. These and other unmistakable indications point to the well developing into a big producer, as soon as the water is pumped out.

With the bringing in of the Bohemian the assertion of the government geologist that the territory south of Warthan creek was barren of oil is disproved and a vast area of oil-bearing ground will be added to the district directly tributary to Coalinga or, more correctly speaking, a part of the Coalinga field, as the next year will almost to a certainty see an unbroken chain of producing wells through to what is now known as the South Coalinga field.

GRAVITY IS 36.

Tests made of the Bohemian product, samples of which were brought to this city Sunday and today, show the oil to be of about 36 gravity. It is thought that when the well is producing the oil will show even a lighter quality. The value of the strike will be determined in a few days after the water has been removed from the well.

The management made a successful job of cementing off the water some time ago and unless some unforseen trouble is encountered the end of the week should put things in shape so that the value of the well as a producer can be disclosed.

The companies operating on the adjacent ground are the Sub Oil Company, now drilling a well on the northwest quarter of the same section as the Bohemian, the Azore Oil Company on the adjoining section and the Blair Oil Company, the Boychester Oil Company and the Best Yet Oil Company. The latter three properties are located farther north. Besides these a number of other properties in the South Coalinga field have had intermittent periods of activity, but are now idle on account of depression that has had its effect during the last several months.

It will be only a matter of a few weeks after the Bohemian is on the producing list when all of these companies, besides many others that doubtless will be formed, will be putting machinery in motion for a vigorous exploitation of a great tract.

It means a large activity for Coalinga than the city has ever known in its history and a growth of the oil industry in this district that heretofore was only the hope of its most sanguine and steadfast exponents.

GET GOOD WELL.

BAKERSFIELD, Nov. 25.—The Midway View Oil Company has just completed a good well at a shallow depth at Maricopa, on the property adjoining the Adeline. The well is 585 feet deep. Some say the well is the shallowest in the field. It is claimed to be producing from a very rich sand about 150 feet in thickness. The company is selling on a 25,000 barrel contract at 40 cents per barrel.

The Wagy Ranch Water Company is working two gangs of men in rushing to completion the pipe line to carry water for domestic use from the Wagy ranch, fourteen miles in the hills to the town of Maricopa. The pipe is practically laid and it is expected the line will be in operation in a week.

The Maricopa 32 Oil Company, section 32, 12-22, on the flat, is making good progress and by the first of the year expects to be close to the producing sand. The well is more than 2400 feet deep. About the 2400-foot mark a good stratum of sand was encountered, which is encouraging the management. The hole is now being balled down and the indications, which are gas and oil of a light gravity, point to a fine producing well.

The British-American Oil Company on section 32 12-22, is drilling its No. 1 well with excellent progress. The well is close to 1200 feet deep and oil is expected within another 1200 feet.

Kills Wife and Friend; Claims Self-Defense

An Indiana Man Shoots Down Women; Said to Have Objected to Friendship.

ANDERSON, Ind., Nov. 25.—Frank Rickets late yesterday shot and killed his wife and Mrs. Nellie Britton, with whom Mrs. Rickets had been living. Rickets, who was arrested, declared that he had shot the two women after his wife had shot at him.

Rickets, who is a machinist, and his wife, had been separated for several months. It is said that Rickets objected to the friendship that existed between the two women.

SLAVER FREED.

PORTLAND, Ore., Nov. 25.—Aurelius M. Richardson, who was acquitted by a jury on the charge of slaying Jesse Hale, on the grounds that he was insane, has been found by an insanity commission to be sane at the present time and was released from custody.

Kills Herself After Quarrel With Fiance

Rochester Girl Drinks Laudanum On Thanksgiving Day Week Before Marriage.

ROCHESTER, N. Y., Nov. 25.—A Thanksgiving day quarrel, with her fiance, is credited with responsibility for the suicide here of Miss Ella Gardner, who was to have been married here next week.

After the quarrel she declared to her mother that she had nothing left to be thankful for and could not bear to see others happy and cheerful. A few hours later she was found dead in her bedroom. She had taken laudanum.

You are not experimenting on yourself when you take Chamberlain's Cough Remedy for a cold as that preparation has won its great reputation and extensive sale by its remarkable cures of colds and can always be depended upon. It is equally valuable for adults and children and may be given to young children with implicit confidence as it contains no harmful drug. For sale by all dealers.

Wife Is Compensation For Football Defeat

Captain of Denver Team Weds Despite Beating Rivals Gave His Team On Field.

DENVER, Colo., Nov. 25.—"Clem" Crowley, captain of the Denver University football team which was defeated yesterday by Colorado College in the decisive battle of the season, announced last night that it was the happiest day of his life.

This, however, was after he had been joined in marriage to Miss Flavia Field Churchill, a University Park girl who had watched the game, and who did not intended to be married for quite a while.

Friends of the young people produced a marriage license at a dinner after the game, and the wedding took place at the bride's home.

PIEDMONT FLORAL AND SEED CO.

Always has a fresh supply of choice cut flowers, funeral designs and bouquets promptly made. Phones Oakland 502, Home A 3603.

Specialists in Good Clothes for Boys

If he's "a Live One" put him in a "Best-Ever" Suit. A distinct style for boys, made of all-wool rain-proof fabrics. The new tan shades are particularly striking. You and your boy will both be enthusiastic.

$5.00 to $12.50

M. J. KELLER Co.

1157-1159 Washington Street.

A Store Filled With Timely Gift Suggestions

Regardless of how large or how small the price, you are assured of one thing when you buy at Bowman's—that one thing is Quality. Our lines of holiday goods are well chosen and afford a great variety from which to make selection. For example:

Ladies' Hand Bags
Suit Cases
Traveling Bags
Card Cases
Collar & Cuff Boxes
Pocket Books
Shopping Bags
Music Rolls
Coin Purses
Roll-ups

UMBRELLAS
In infinite variety; all are substantial values.

SILVER NOVELTIES
Comb and Brush Sets, Toilet Sets, Jewel Boxes, Pin Cushions, Ash Trays, Etc.

PERFUMES KODAKS

"SHOP EARLY."

Bowman Drug Co. Inc.

Bowman & Company, Drugs, 1151 Broadway, Oakland.
R. A. Leet & Company, Kodaks, 13th Ave. and E. 14th St., E. Oakland.
Center and Shattuck, Berkeley.

Saturday Specials For Women

Tailored Suits

$15.75

All new models in the latest fabrics and shades

Values to $30

Tailored Coats

$10.75

Smartly tailored in the newest mannish mixtures, all sizes.

Values to $25

6 to 10 P. M. Saturday

Regular $1.00 Waists

Special 45c

S. N. WOOD & CO.

Oakland—Washington, at 11th St.—Oakland.

THE J. & T. COUSINS HIGH BOOT DE LUXE

$5.00

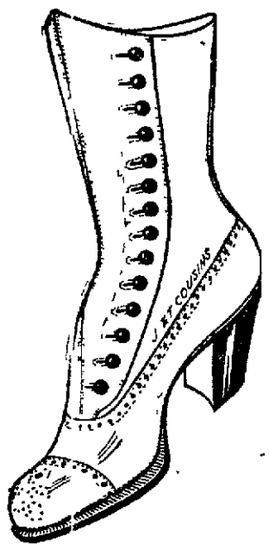

A shoe of exceptional beauty—unrivalled dependability, and it. Is the newest fall conception—the swagger last of the day—Comes in selected and tested patent calf skin and gun metal; hand-welted soles—the new short vamp effect on very high top—is really a seven dollar shoe. We are sole agents for it in Oakland—$5.00.

Reis Shoe Co

QUALITY SHOES

1103 WASHINGTON ST AT 12TH

Stevens-Duryea

Limousines, Landaulets, Roadsters, Short-Coupled Cars, five and seven-passenger Touring Cars in 4 and 6 cylinders

CENTRAL MOTOR CAR CO., 12th and Harrison Sts., Oakland

ANNOUNCEMENT ANNOUNCEMENT

CHILDREN HERE IS SOMETHING FUNNY

Scott and Wilson are Cleverly Humorous in a Novel Act at the Bell Theater This Week.

Of course every one has observed how the children enjoy the comic sections of the big Sunday papers Show me a child who doesn't and I'll show you a child growing old before his time. Anyhow we've got a real live "funny man" at the Bell this week; he's one of those funny country men who lives away from the city and comes to town to see the show at the Bell, and because one of the actors happens to be sick he takes his place He goes right up on the stage and has a whole lot of fun with the other actor. I know the children will enjoy him hugely, and many of the grown-ups for the act is very unique and full of laughs Remember the special show Sunday night at 6 p m Doors open at 5 30 Also shows at 7:30 and 9 p m

RUEF PREPARES TO FIGHT TO END

Refuses to Make Statement, But Is Ready to Seek Freedom in High Court.

SAN FRANCISCO, Nov 25—Abraham Ruef, the convicted political boss, who is fated to face with a 14-year term of imprisonment in San Quentin penitentiary, apparently has steeled himself to fight to the bitter end.

At 9 o'clock this morning Ruef was interviewed at his home in the Presidio Heights district, and asked as to what he purpose to do in connection with the continuance of his fight for liberty

"I am not yet ready to make a statement," he declared, "but I will say something at the proper time. I cannot even tell you what steps we are going to take We have not yet decided definitely but when all is in readiness we will give out our information"

TIME TO PLAN.

Ruef has twenty days in which he may ask the appellate court to review their decision and forty days to perfect a petition for a rehearing to the state supreme court It is apparent that the latter procedure will be adopted as the hopes of the former boss, so far as the appellate tribunal is concerned, have been completely overshadowed

In the event that the supreme court will not grant relief, it is understood that the fight will have to be abandoned It is believed that an appeal to the United States supreme court would avail nothing.

Ruef, however, remains determined, and is firm in his declaration to fight to the last Together with his attorneys, Henry Ach and Thomas Dozier, he is busy perfecting his arrangements for the next move in his effort for freedom, which he has not known in the strictest sense for three years and a half.

GOVERNOR-ELECT TO TRAVEL ALONE

Johnson Returns Passes to the Exposition Boosters; Will Pay Own Expenses.

SAN FRANCISCO Nov 25—Governor-Elect Hiram W Johnson is included in the list of the World's Fair boosters and boomers who leave for Washington Sunday, and, on the presumption that he and Mrs Johnson would accompany the party and travel in the same train, the Panama-Pacific International Exposition committee prepared transportation and drawing-room accommodations for him and secured hotel accommodations for him east in advance Each member of the booster party had been provided for in the same way A package of the same sort as was sent to the other boosters containing tickets slips, coupons itineraries and information was forwarded to Johnson who returned it to the committee, accompanied with a polite note delicately conveying the information that he would pay all his traveling hotel and other expenses on the trip to Washington and that he and Mrs Johnson would leave tomorrow (Saturday)—one day ahead of the booster party

This Governor-elect's purpose is surmised to be a desire to avoid possible quizzings regarding appointments and the policies he is supposed to be planning to inaugurate during his administration This far he has been as silent as a sphinx on every subject affecting his future course He has not even taken the leaders of the Republican state central committee into his confidence, in fact Meyer Lissner the chairman of the committee was evidently given a hint which caused him to publicly announce that all applications for appointments must be made to the Governor direct and even Lissner's carefully prepared plan that he and the Republican state central committee should control legislation during the coming session through the preparation of bills for submission by special committees which he appointed has, through some mysterious influence asserted by the Governor-elect been completely upset Johnson is proving to be a mystery in the field of California politics, and has become known as the man who holds his own counsel

Skeleton of Missing Sacramentan Unearthed

William Crump's Remains Believed to Have Been Found in Mud.

SACRAMENTO Cal, Nov 25—Half-buried in the ground several miles down the river the skeleton of a man was found by a ranch hand Wednesday night The body is believed by Constable William Russell to be that of William Crump a well-known Sacramento man, who mysteriously disappeared several years ago while supposed to be duck hunting

It is the belief of Russell and several others that Crump went duck-hunting in the marshes and tules along the river and met his death Whether he accidentally shot himself or was shot by some one else will be probed by the authorities

ONLY ONE "BROMO QUININE"
That is LAXATIVE BROMO QUININE
Look for the signature of E W Grove
Used the world over to Cure a Cold in One Day 25c

FOUND $100 ON TWELFTH ST.

This is what one of our many customers said after purchasing a piano from us yesterday

We have certainly started something and it is up to you to take advantage of it

Just think of purchasing any grade of piano you desire for $100 less than the other fellow's price The Benj Curtaz & Son at 520 Twelfth street positively guarantees this and there are no strings to it. How can we do it you ask For over half a century the house of Curtaz have carried on a conservative business policy They believe in giving the customer every benefit and selling you a good piano at a price

Just look around and note the elaborate furnishings and expensive rents Who pays for all these if it isn't the public? Any business man can tell you that the heavy cost of maintenance handling, etc adds to the cost of the selling Our long business experience gives us the advantage therefore we do not have to go to extremes to conduct business

Now we put this saving proposition up to you Is not $100 just as good to you as in the other fellow's pocket? Then do not buy a piano or player piano at any price until you have called upon Benj Curtaz & Son 520 Twelfth street

Folding Coat Hangers Free

Oakland's Most Progressive Store

ABRAHAMSON'S

S. E. Cor. 13th and Washington Sts.

Folding Coat Hangers Free

Gigantic Sale of Cloaks and Suits

COMMENCING SATURDAY

The sale without a parallel. A careful comparison of prices and quality should easily demonstrate to you the savings to be made.

Buy Your Winter Apparel at This Great Sale

$20.00 Coats and Dresses Now	$35.00 Coats, Suits and Dresses Now	$40.00 Coats and Dresses Now
$12.50	$19.50	$25.00

For weeks this gigantic sale of Cloaks and Suits has been in preparation. Our buyers have been working overtime in the selection of seasonable merchandise, giving every detail of the garments offered them their closest inspection.

The Newest Styles **The Prettiest Models**

The Lowest Prices

We trust every woman in Alameda County will feel that it is to her personal benefit to attend

THIS REDUCTION SALE

Every Garment In Our Establishment Reduced

The Greatest Value Giving Event in Our History

$20.00 Coats and Dresses $12.50

These coats are emphatically the best values ever Stunning and becoming models in Diagonal, Cheviots, Homespuns and Mannish Mixtures. Shawl collar or top notch effects.

The dresses show the latest effects and are handsome creations in serges and invisible striped Panamas. Skirts pleated and modified hobble effect. Complete range of sizes; all shades. Your choice, $12 50.

$35 Coats, Suits and Dresses $19.50

At this price we are showing extraordinary values, combining style, fit and quality in the smartest of new models made for Fall wear from the best American Serges, Homespuns, Bouclays, Zibbelines and Broadcloths. Splendid assortment in all colors and sizes Coats semi and tight fitting; elegant materials and add tone to the complete dress. Sizes 16 to 40. Your choice, $19.50.

$40 Coats and Dresses $25.00

Here are the values

Beautiful velour dresses made of imported velveteen in all the latest shades, handsomely trimmed

Tasty silk dresses of Messaline, Marquisette, Poplin and Crepe de Chine, suitable for evening or street wear, all the pleasing shades are shown.

In coats, elaborate imported materials of Broadcloth, Serges, Mannish Mixtures and Cheviots Full length coats in many pretty styles. Your choice, $25.00.

Pretty Pattern Hats One-Half Price

Our remaining Pattern Hats, comprising Parisian models and New York's latest fancies, to be sold at One-Half Price.

There is so much style to these hats—each and every one prettier than the other.

$150.00 Models now $75.00.
$100.00 Models now $50.00.
$50.00 Models now $25.00.
$25.00 Models now $12.50.

"DANTE CAPS" $4.50 to $7.50

Truthfully designed—very chic. Those clever little Dante close-fitting Caps of velvet and plush with drapes and Persian bands.

Fashionable Dress Hats $4.95

Over fifty fashionable styles from which to make a selection. Large and small shapes, with the most perfect finish, in trimmings of all descriptions Worth $8 00 and $10.00. Saturday, $4.95.

Untrimmed Hats

$2.45, $3.95, $7.50 and $9.95

Most anything you could desire in the line of untrimmed hats Hatters' plush, Beavers, Silk, Velvet and Felts. Every conceivable shape.

Untrimmed Beavers $2.95

Untrimmed Beavers of the highest quality and best finish. Really worth $7.50. Saturday, $2.95.

Flowers For Trimmings

SPECIALLY PRICED

Many new and novel trimmings come with each season, but when you want the real life and tone pretty flowers lead Beautiful velvet poppies, silk cup roses, gold and silver roses and American Beauty Roses. Specially priced Saturday.

CHILDREN'S TRIMMED HATS $2.95

Little folks want to be just as much in style as the grown-ups Saturday's offering in hats for children will be marked with a fine showing of black, navy, brown and cardinal beavers, prettily trimmed Saturday, $2 95.

New Novelty Jewelry Sale

A jewelry sale that you cannot well afford to overlook when so near the Xmas season Buy jewelry now and put them away for your holiday gifts

Hat Pins

Mourning Jet Pins	15c
Fancy Rhinestone Pins	19c
Fancy Rhinestone Pins	98c
Fancy Rhinestone Pins	$1 48

COIN MESH BAGS

Kid lined.

48c, $1.29, $1 79 and $2 69

Rhinestone Bar Pins	$1 19
La Valliers	98c
Belt Buckles	18c
Choral Beads	35c
Beauty Pin Sets	25c

Women's Mocha Gloves $1.09

The $1 50 Kind.

Women's real Mocha Gloves, extra fine quality, soft pliable skin, one-clasp fastener, three rows Paris point embroidered backs, gray only. Saturday, $1 09 pair.

Gentlemen's Mocha and Pique Kid Gloves 98c pr

All sizes.

Very fine quality material, in both makes, Pique and Mocha. One row embroidered backs One clasp fastener; gray and tan only Saturday, 98c pair

A Doll Special at 35c

Always something for a leader in our Doll Dept Rag, Biscuit, jointed and little boy dolls, all at the small price of 35c.

Sample Line of Long and Short Kimonas 75c to $15.00

A complete line of long and short kimonas, in silks of all colors; eiderdown and blanket robes. Many pretty styles in Empire and belted effects; all at specially discounted prices 75c to $15 00

Venice Coat Collars 48c

A large collection of real fine Venice lace collars for coats and jackets Some twelve different patterns to select from Saturday, 48c each

MARABOUT SPECIALS

SATURDAY ONLY

Natural and black

$8 50 Four Strand, two yards long, $5 00

$15 00 Four Strand, two-yard Cape $9 50.

$20 00 five Strand, two-yard cape $15 00

Women's Like Silk Hosiery 50c

Women's like silk hosiery Very fine gauze weight, colored heel and toe also garter top Saturday, 50c pair.

BLANCHE WALSH IN FIRST STAGE CLASS

Few graduates of a school of acting have ever achieved distinction in the very first rank of great emotional actresses although such institutions produce many clever and well-trained players and the need for them is recognized by the big managers In connection with the name of Miss Blanche Walsh one would hardly think of a school of acting but it is nevertheless a fact that she received her first training in one—the old Lyceum school in New York

She is, of course the most famous of all who received their early instruction there but no school could have taught her the emotional powers which she has exhibited since she went on the road in her first play, Twelfth Night the leading role in which she undertook successfully when she was but 16 years old

In less than two years she was known throughout the country as a star and in "La Tosca" swept all before her Since then she has appeared in a dozen or more [illegible] cess of these, it is doubtful if she has ever had a stronger role than that which she is now playing in "The Other Woman" in which she will be seen at the Macdonough next Monday

LABORER HURT IN FALL FROM STREET CAR

While attempting to board a moving street car on Broadway, between Seventh and Eighth streets late last night E Doyle a laborer, who has been living at the Galindo hotel lost his grip upon the side bar and fell heavily to the pavement

Doyle who is 44 years of age, was assisted to the receiving hospital where his injuries consisting of a contusion of the left shoulder and an abrasion of the left hand, were treated by Steward Travers

Book-keepers, Stenographers and Professionals Need Murine Eye Tonic—It Soothes, Strengthens and Restores When "Eye Strain" [illegible]

HAND CUT IN FIGHT IN OAKLAND SALOON

In the course of a saloon fight early last night D Cronin an employe of a commission house was cut on the right hand by an unidentified opponent The injury was treated at the receiving hospital Cronin who resides at 1665 Castro street says he does not know how the quarrel originated but admits that all the partic pants were under the influence of liquor

MRS. MOLLIE MORRILL BURIED AT PLACERVILLE

The funeral of Mrs Mollie Morrill, wife of Franklin P Morrill of Placerville, who died Wednesday was held today at St Patrick's church, Place ville Rev Father Horgan, pastor of the church officiating Mrs Morrill was a native of Albany, N. Y She was married in Trinidad, Colo, in 1882; [illegible]

NATIONAL EDUCATORS TO MEET IN MOBILE

WINONA Minn, Nov 25 The next annual convention of the Department of Superintendents of the National Educational Society will meet in Mobile Ala, on February 22 24 and 25 1911 In making this announcement Secretary Shepard says it will be possible for members to take advantage of the favorable rates which have been granted for the Mardi Gras season

Santa Fe Makes Thanksgiving Day Rates.

On November 23 and 24 the Santa Fe will sell round trip tickets at reduced rates between all stations on its lines where one way fare does not exceed ten dollars Tickets will be limited to November [illegible]

Mackay's

Year-Closing Sale

Includes every piece of furniture, every rug, and every yard of carpet in our immense stock at greatly reduced prices. There are literally hundreds of bargains equal to the few we advertise today. Saturday we offer more of these.

$25 Axminster Rugs at $18.75

Oriental Designs! Beautiful Colors!

$266 mahogany Dining Set of 3 large, handsome pieces—sideboard, china cabinet, serving table. Sale price $100

$280 Colonial Poster Bedroom Set by Berkey & Gay, in solid mahogany. A magnificent set..... $156

$116 Davenport, "Tudor" period, in fumed oak and leather, by Stickley. Massive design..... $75

$56 Satin Walnut Bookcase, large, with 2 doors. A most beautiful and useful piece of furniture..... $37.50

A Stickley Bedroom Set of 3 pieces, in fumed oak. The regular price $167. A great bargain..... $100

A set of 6 Dining Chairs in golden oak with cane seat. The regular price $15.00. Sale price..... $8.40

A $37.00 Combination Desk and Bookcase, in mahogany. A very desirable and useful gift..... $25

You Can Take Your Choice of Hundreds of Bargains

As Good or Better Than These Come and See Them Tomorrow

Also Great Bargains In Carpet Remnant Rugs $9.00 And Up

Christmas Gifts bought now will be delivered later if desired. Payments arranged if you wish.

Mackay's

418-424 14th Street

Burrowes' Card Tables $2.75 The genuine Burrowes' Tables sold everywhere at $4.50.

Aristocratic Fowls Are Awarded Blue Ribbons

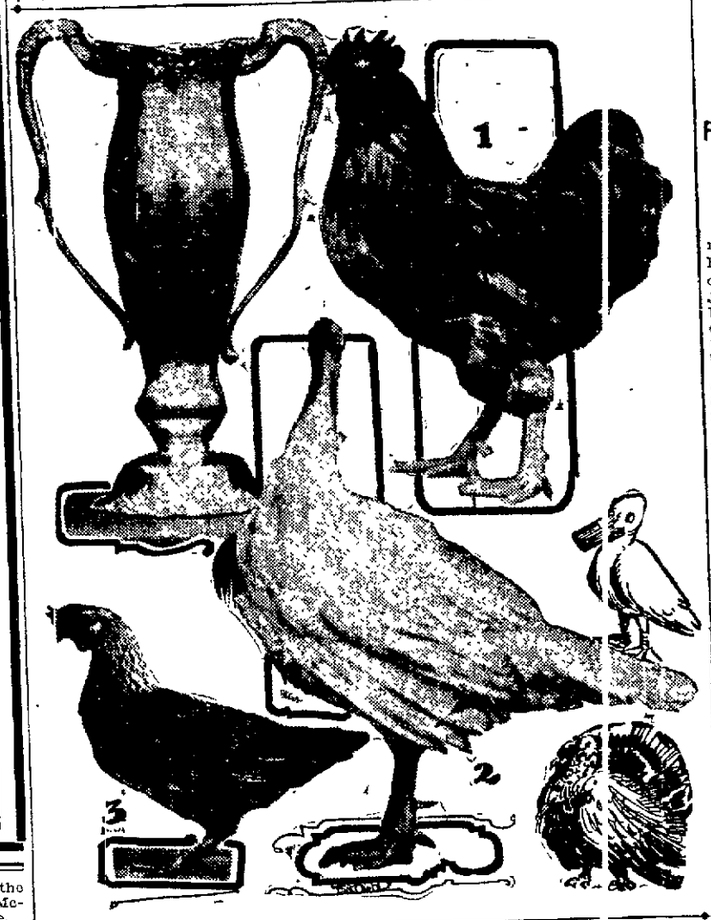

Photograph of Tribune Cup and some of the prize-winners at the Poultry and Pigeon Show at Piedmont Pavilion No. 1—Buff Orpington Rooster, Mrs. W. S. Sullivan, owner. No. 2 White Holland Turkey, L. M. Cobbledick, owner. No. 3—Silver Duck and Wing Leghorn. Bailey Bros., owners.

Crowds Attend Poultry Show on Thanksgiving Day Despite Threatening Clouds

Despite the threatening black clouds which hovered over the city yesterday and the heavy downpour of rain which started early in the evening society and the fanciers of poultry from all the cities around the bay turned out in goodly numbers to look over the lords and ladies of the roost, who strutted majestically around their coops in the Piedmont pavilion. The exhibits of the poultry are given under the auspices of the Alameda County Poultry Association, while the pigeons through whose veins the blood of aristocratic ancestors flows, are being shown by the California Pigeon Club.

Judgment on the fowls was completed this morning, but the winners of the special prizes will not be announced until some time Sunday afternoon. The handsome cup donated by THE TRIBUNE will be awarded to the most perfect bird on exhibition, and according to the statement made by one of the judges yesterday afternoon the bird that wins it will have to have many winning points for the competition is so great. W. E. Stansfield of Hillsdale, Mich., has charge of the judging of poultry while J. E. Crow of Oakland and J. C. Doolittle of San Mateo have charge of the pigeon awards.

PHEASANTS A FEATURE.

One of the most beautiful features of the show is the exhibit of golden and silver pheasants by H. R. Noack of Alameda and they have been drawing large crowds ever since they have been placed on exhibition.

The following are the pigeons that received the principal awards yesterday:

Cup winning runt (forty in the show), F. L. Alborell, Oakland; cup winning Maltese, W. L. Culver, Oakland; fantail, C. R. King, Los Angeles; Jacobin (sixty in the show), T. R. McQuayle, Piedmont; largest class of any variety (twenty-seven in the show), William J. Head, West Berkeley; best show homer, C. R. King, Los Angeles; record homer, Julius Sundoruff, Visalia, air line distance 607 miles, time one and one-half days.

The grand cup, won by most points in the show of the birds, was awarded to C. R. King of Los Angeles, entry of seventy birds in twelve varieties; best cup display of utility birds, Dr. C. A. Covalt of Oakland; cup for the best tumbler, George R. Whitney, Los Angeles; best magpie (thirty-three competing) J. F. Goforth, San Diego.

The awards made yesterday and last night are as follows:

LIST OF EXHIBITORS

ENGLISH CLASS.

BUFF ORPINGTONS.

Henry Hetlett, Oakland—Fifth cockerel. Thos. A. Atkinson, Los Altos, Cal.—First and fifth pullet.

W. H. Ingram, Fruitvale—First cock; first and second cockerel.

Mrs. Ellen Jacque, Fruitvale—Fifth hen, fourth cockerel; second and fourth pullet; third pen.

F. F. Noble, Fruitvale—Fifth cockerel, third pullet.

Wm. H. Brunk, Oakland—Fifth, pen.

W. S. Sullivan—Second, third, fourth, cock; first, second, third, fourth hen, third cockerel, first, second, fourth pen.

BLACK ORPINGTON.

Mrs. J. W. Carlen, Oakland—Third cock; fifth cockerel; fourth pullet.

H. Maltester, Napa Junction, Cal.—Second cock; second, fourth, fifth hen.

Wm. H. McKay, Stockton—First, third cockerel, first, fifth pullet.

J. E. Pearson, Pasadena, Cal.—First cock, first hen; fourth cockerel; second and third pullet first pen.

Mrs. Fred Schram, Richmond—Second cockerel.

J. Stansfield, Fruitvale—Third hen.

WHITE ORPINGTON.

James Bailey, San Francisco, Cal.—Fourth cockerel; fifth pullet.

W. H. Ingram, Fruitvale—First, second, third cock; first, second, third hen; first, second, third cockerel; first, second and third pullet; first and second pen.

Mrs. Ellen Jacque, Fruitvale—Fourth hen, fourth pullet, third pen.

ORIENTAL GAMES.

BLACK SUMATRAS.

Wm. J. Head, West Berkeley—First cockerel, first pullet.

W. H. Kelley, Oakland—Second cock; third.

W. S. Oxley, Oakland — First cock; first, second hen.

CORNISH FOWL.

R. Keatings, Palo Alto, Cal.—All awards.

B. B. RED GAME BANTAMS.

A. A. Corrie, Oakland—(Game bantams) second cock; second hen, second cockerel.

Geo. C. England, Los Angeles—First cock; first hen, first cockerel, first pullet.

BROWN RED BANTAMS.

A. A. Corrie, Oakland—All awards.

BLACK AND WHITE GAME BANTAMS

A. A. Corrie, Oakland—All awards.

ORNAMENTAL BANTAMS.

Golden Seabright, Black Tailed Jap: Henry A. Hoyt, Santa Rosa, Cal.—All awards.

WHITE JAPANESE.

W. W. Hirsch, Irvington—All awards.

R. C. BLACK AND WHITE.

Henry A. Hoyt, Santa Rosa, Cal.—All awards.

NOVICE CLASS.

BLACK COCHIN BANTAMS.

Richard W. Brook, Oakland—First cockerel, first pullet.

ASIATIC CLASS.

LIGHT BRAHMAS.

Mrs. Perham W. Hahl, Oakland—First cock, first hen.

TRIBUNE CUP AWARDED.

The handsome TRIBUNE cup donated by this paper to the California Pigeon Association for the best pigeon on exhibit at their fifth annual show now in progress at the Piedmont Pavilion, was awarded today to W. H. Ingram of 3111 Hopkins street, Fruitvale. The prize winner is a white Orpington cock and judged by the judges of the show to be the best bird that has ever been on exhibition on this coast.

According to the information that can be learned at the present time this is not the only bird from this county that has taken the first prizes. Many of the hens and roosters have been judged as being the best that have ever been shown here and probably the best that have been shown in this country.

PRISONERS TAKE THEIR CAPTOR TO JAIL

KINGSTON, N. Y., Nov. 26.—Elvin P. Davis and Elmer F. Davis, brothers, both well-to-do farmers of the Ashokan region, reversed the usual order of things when committed to jail to await the action of the grand jury by inviting the deputy sheriff who arrested them to accompany them to jail in their automobile.

Every Man Read This

This treatment is said to have acquired a wonderful reputation throughout the East, owing to its peculiar propensity to fortify the nerve force and generate health and consequent personal magnetism, so essential to the happiness of every normal human being. It is claimed to be a blessing to those who are physically impaired, gloomy despondent, nervous and who have trembling of the limbs, dizziness, heart palpitation, cold hands and feet, insomnia, fear without cause, timidity in venturing and general inability to act rationally as others do. Also of vast benefit to writers, professional men, office workers and the victim of society's late hours and over-indulgence in wines, liquors, etc.

By preparing the treatment at home secretly, no one need know of another's trouble, while the ingredients are much used in filling various prescriptions, so that even the purchase of them separately need occasion no timidity.

If the reader decides to try it, get three ounces fordinary syrup sarsaparilla compound, and one ounce compound fluid balmwort; mix and let stand two hours; then get one ounce compound essence cardiol and one ounce tincture cadomene compound (not cardamom), mix all together, shake well and take a teaspoonful after each meal and one at night.

This contains no opiates whatever and may also be used by women who suffer with their nerves with absolute certainty of prompt and lasting benefits.

3 ARE INDICTED FOR CHICAGO CAR FRAUD

Former Railroad Men Must Answer for the Alleged Crooked Work.

CHICAGO, Nov. 26.—Frank B. Harriman, John M. Taylor and C. L. Ewing, former officers and employes of the Illinois Central Railroad, and Joseph E. Buker, were indicted today by the Cook county grand jury for conspiracy in connection with frauds said to have been practiced against the railroad.

Two counts in the blanket indictment also charge operation of a confidence game. Each defendant's bond is fixed at $20,000.

A total of $4,825,650, it is charged, was secured by the four men named, in company with the Osterman Manufacturing Company, the Blue Island Car and Equipment Company, the members of the car company and the American Car and Equipment Company, which also are mentioned in the indictment.

$1,500,000 LOST.

The loss by alleged fraudulent deals estimated by the railroad officials was $1,500,000, but the whole amount of transactions with the car repair companies since 1906 (when the alleged illegal conspiracy is declared to have been conceived) is named in the indictment.

Booker, who escaped prosecution when arrests were first made, was indicted on the testimony of Henry Osterman, president of the Osterman company, who testified that Booker was the go-between who carried the alleged illegal money gained by padding expense bills to the former railroad officials named.

Osterman said that the four men indicted were stockholders or received a salary as a division from his company.

Harriman formerly was general manager of the Illinois Central, Taylor was general stockkeeper and Ewing was general superintendent.

At the time the alleged repair bill padding was done Booker was superintendent of machinery, remaining in that position until last April.

UNDERWEAR for Men

Dr. Wright's sanitary fleece-lined, $1.00 value, 95c

Cooper's spring needle, $1.00

Glastenbury, $1.00, $1.25, $1.50, $1.75 the garment.

Meddicott Scotch wool, $1.75, $2.00 the garment.

$1.00 grade fine Merino, special, 75c garment.

Heavy Derby rib, 50c garment.

Winsted Merino Socks, 2 prs. 25c.

Night Gowns, 75c up; Flannel Pajamas, $1.00 suit up.

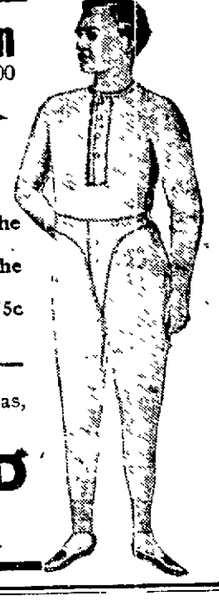

TOM RONALD

MEN'S FURNISHER

1234 BROADWAY Just Below The Liberty Theater.

President Discusses Message With Cabinet

Taft and Advisors Take Up the Question of Judiciary Appointments to Be Made.

WASHINGTON, Nov. 26.—President Taft had a protracted meeting with his Cabinet today, discussing features of his forthcoming message to Congress and some of the judiciary appointments soon to be made.

President Taft will not send these appointments to the Senate until after his message had been read and is well out of the way.

ACCUSED FORGER MUST STAY JAILED

NORFOLK, Va., Nov. 26.—Habeas corpus proceedings for the release of Joseph Gardiner, under arrest here on request of the Seattle, Wash., authorities, who claim he is wanted there for forgery and leaving bad debts and checks to the amount of $54,700, were adjourned today until November 29.

Government to Survey California Oil Fields

Tent U. S. Geological Department Officials Set Up Camp in the South.

BAKERSFIELD, Nov. 25.—A party of ten of the United States geological survey has established a camp south of this city and will begin a survey of the oil belt today.

The party has a territory of 900 square miles on which a topographical survey will be made. They will be here three or four months.

SENATOR ON STAND IN BRIBERY CASE

YAZOO CITY, Miss., Nov. 26.—Senator Theodore Bilbo resumed his testimony today in the trial of L. C. Dulaney, charged with bribery in connection with the recent senatorial election. He swore that there was a distinct bargain between himself and Dulaney for $1000 of which he was to receive $500 before and $500 after the nomination of Leroy Percy for United States Senator. He had received $645 in four installments.

Victor and Edison Phonographs

A Few Reasons Why You Should Buy From Us

We are dealers in Phonographs only. We guarantee any Phonograph that we sell for an unlimited period.

We sell more Records than any other store in town, consequently our stock is always new and fresh.

If you have not got the cash to buy one outright, we will make terms to suit your pocket book.

We will be open every evening until Christmas, so don't delay, but come in the evening and make your Christmas selections. A small deposit will hold any Machine until Xmas.

Oakland Phonograph Co.

472 ELEVENTH STREET

ELEVENTH STREET ENTRANCE, BACON BUILDING.

Phone—Oakland 5987.

ORPHAN GIRL OF 15 JAILED AS THIEF

LOS ANGELES, Nov. 26.—The police are immersed in the study of whether Margaret Chuster, aged fifteen, is an actual thief or a victim of want.

She was arrested in a department store and on her were found some toilet water, a nail brush and other articles. She was at another counter admiring the pretty things for sale when she was placed under arrest and taken to the Juvenile Court, where Mrs. Jean McCracken was put in charge of her case.

The story of her blighted childhood is that her father and mother died more than a year ago. Since then she has been on her own resources. She had to fend for herself and live the best she could.

She said that an employer living on Cimarron street had given her a home after her parents died a year ago, but had now gone back to Kansas and that he was again on the world.

Thanks

for the splendid business given me this week on turkeys. My prices were conceded to be without question the

LOWEST IN TOWN

You can't fool the public, for they know that the MEAT SHOP that saves them money every day in the year on

MEATS——HAMS——BACON

Can also save them money on turkeys, etc., in holiday time.

That's the reason I did the big business — MY PRICES were lowest.

My motto is to always undersell the other fellow—QUALITY FOR QUALITY.

The Usual Money-Saving Opportunities Tomorrow

LEWIS MARKET

THE WORKINGMAN'S FRIEND

467 NINTH STREET, OAKLAND

SEE NO NEED OF DELAY

Fruitvale District Believes City Council Should Purchase Park Site at Once

Before Thanksgiving dinners hundreds of Oakland citizens were out to view the prospective park site at Fruitvale.

The swimming pool caught the eye of the athlete and young American, the classic oaks the attention of the fond mother, and tennis courts the young woman, while father was engrossed in the beauties of the natural scenery and general utility of the Spring home.

Today and Sunday is open house for Oakland citizens at the Spring property, the graceful palms and peppers furnishing a bower for the visitor to lunch under.

THE TRIBUNE has always believed in parks and boulevards and this piece of property compares most favorably with the city parks of many large cities. What nature has begun, Oakland can complete with little cost. The present administration has done more for Oakland's parks and boulevards than any other that ever governed the city and the people of Fruitvale and vicinity are content to have this administration complete its work. Fruitvale, Melrose, Steinway Terrace and Twenty-third avenue districts believe in the matter being done right now.

Scores of persons have given their approval of the scheme. The bond election is forthcoming and the laboring men believe the small increase in taxes would be more than offset by the advantage their families would receive.

WANTS PARK RIGHT NOW.

D. Michels, wines, 1102-1104 Fruitvale avenue—I am in every way in favor of having the city buy the Spring property for a public park. It cannot be secured too early to suit me and a large number of the people of this section, who I know desire a park, and desire it as soon as it is possible to get it. I am sorry to say that there is no place for the children of this part of Oakland to play in except the streets where they are exposed to all kinds of dangers. There is one of our schools here which has no yard for the children and as a consequence the little ones must play in the streets. The Spring property is close to the people in this section. It is pretty and would become a fine place for the recreation of the mothers and children of this part of the city.

F. W. Erhart, barber, 1204 Fruitvale avenue—The Spring property that you speak of is really a very beautiful place. I know it when Mr. Tillman lived there and when he beautified the grounds, making them one of the finest private grounds on the coast. They were laid out by a man who was liberal in his ideas of recreation and home comforts. While they were intended simply for private use, they were really a park which was highly appreciated by Tillman and his many friends. They are just the place which I would like to see secured for a park for our people because they are now in such a condition that to make the improvements in another place for a park would cost thousands of dollars over and above the price of the ground.

BOOSTER FOR FRUITVALE IS INTERESTED.

J. C. Holland, real estate, 1220 Fruitvale avenue—I am in favor of the Spring property being used as a park on the principle of general improvement. Improvements of this kind add in the development of a city and are what the taxpayers are entitled to. There can be nothing said as regards the beauty and the loveliness of the property in question, and I cannot imagine any person who knows the place who could see in it anything even at the present time save an ideal park already for the use and recreation of the people. The effect of the establishment of a park in this section would enhance values all along the line and would be a benefit to every resident. We are entitled to have parks in this section as well as any other part of the city.

E. R. Dawson, druggist, 3206 East Fourteenth street—The Spring place is very nice property. It has taken years to bring it to its present state of loveliness and perfection. It would take years of effort to duplicate it, and as a park for the people of Fruitvale I am pleased with it.

CITY SHOULD PROVIDE.

John Sindell, confectionery, 3208 East 14th street—You can't make a town without having parks and recreation places for the people. You can not make a town without having places in which the people can assemble and rest and enjoy themselves. You can't build up a town without having places where mothers can rest and where children can play. In foreign countries these necessities are attended to and the governments provide parks in which all kinds of recreation and pleasure may be indulged in. I think that we ought to have a park in Fruitvale and that it would be advisable to have one as soon as it is possible to get it. I understand that the Spring property could be used as a park the moment it was purchased and I am in favor of it.

White Hardware Company, 3114 East Fourteenth street—We are in favor of the acquirement of the Spring property for a park in Fruitvale. There is a great need for such a place of recreation in this part of the city. It is something which is greatly demanded. We lack playgrounds for the children because many of the children can find no place in which to enjoy themselves except the street. There ought to be something done and as soon as possible to remedy this condition of affairs.

PERFECT PLAYGROUND.

R. E. Reeves, barber, 3218 East Fourteenth street—It would be a good thing for the city of Oakland to establish a park on Fruitvale avenue. There is a necessity for it. The Spring property would be an elegant place for a park because it would require little expenditure of money to make it a perfect playground both for the young and grown people. I am paying taxes on some property and I would not object to the extra tax which I would have to pay for the acquirement of the property, because I know that the improvement in values would reimburse me for the outlay.

WOULD BOOST OAKLAND.

P. H. Blake Jr., hardware, 3321 East Fourteenth street—I am in favor of anything which will tend to the advancement of this section and of the city of Oakland. I am satisfied that the proposed park in the Spring property would be a benefit to this section and would be appreciated by all classes of the community, especially the women and children. I am satisfied that it would bring residents to Fruitvale and for these reasons I am in favor of the project. The property will never be cheaper than it is at the present time.

View in proposed Fruitvale Park.

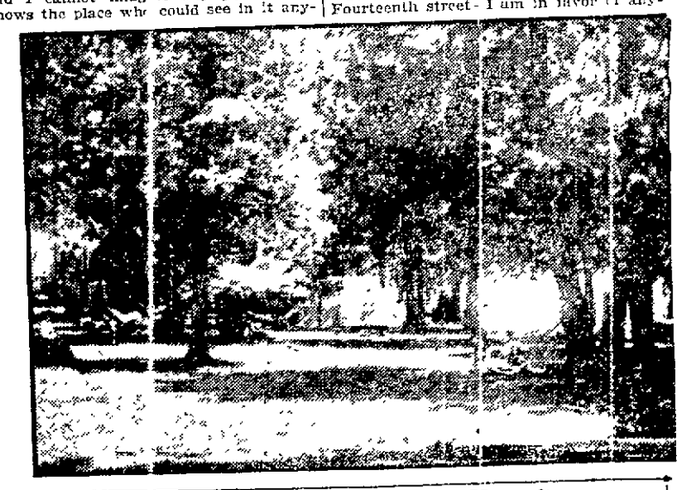

Graceful oaks and laurel on Spring Homesite.

COAL

Wellington-Richmond Hebburn

$12.00 Per Ton $11.00 Three Ton Lots

Take advantage of the reduction on three ton lots and order from

Your Coal Dealer

MRS. MARTIN IS GETTING TIRESOME

Is Frequently Reprimanded in Court Today for Talks to "Baby" John.

That the temper of Judge Wells is being severely tried by Mrs. Isabella J. Martin's manner of conducting her trial was shown in court this morning when he was obliged on several occasions to reprimand her for the constant extraneous remarks that she persisted in making while cross-examining her son, "Baby John."

The first evidence of the portending exhaustion of the court's patience occurred within five minutes of the opening of the case. Mrs. Martin was asking her son about the newspaper which he said at the previous trial was wrapped around the bomb used in the explosion at the Ogden residence. She asked many questions that did not apepar to the court to be pertinent to the evidence, and Judge Wells, feeling that she was taking up much of the court, remarked:

COURT'S REPRIMAND.

"Mrs. Martin, I am going to insist that you pursue this examination with a view of making progress. You are only taking up the time of the court and the jury with vain repetitions of the same questions that you have already gotten answers to."

A few minutes later Mrs. Martin interjected a remark concerning Judge Frick's line of examination at her former trial and when Judge Wells reprimanded her, she kept on speaking, although warned to proceed with her examination of her son. The court tried several times to interrupt her, finally bursting out with:

"Mrs. Martin, will you please keep still. If you do not, I will find a way to silence you. I want you to understand that you are subject to the same rules in this court as any attorney and when the court speaks you will maintain silence."

BABY JOHN ON STAND.

The major portion of the morning was taken up with Mrs. Martin's fruitless efforts to make "Baby John" contradict the evidence he had given at the former trial regarding the wrappings on the Ogden bomb. She repeated questions in several forms in the effort to make John say that he had placed two newspapers around the bomb at the time it was completed, which was about February 13, 1907. The newspaper found at the Ogden home after the explosion bears the date of February 23. John held to his former testimony that two newspapers were played around the bomb at different times.

Another line of the testimony which Mrs. Martin was pursuing just before the court adjourned, was regarding the dates on which "Baby John" had stated he had buried the unused powder. Her manner of cross-examination again made the court issue a reprimand.

ANOTHER REPRIMAND.

"Your manner and method of asking questions indicate that you are trying to show that the court is endeavoring to cut out testimony. I do not really think you care whether the questions you are asking are answered or not. If you would confine your energies to bringing out testimony, you would get along better."

Mrs. Martin was asking "Baby John" about the purchase of the bicycle on which he had stated he used to make a getaway from the Ogden home after the explosion, when court adjourned.

Small-Profit Shoe Store *Only Shoe Store on 14th St.*

PARK SHOE CO.

OUR SHOE VALUES ARE THE TALK OF THE CITY.

It is with pardonable pride that we tell you this---it gratifies us to know that the tremendous business we have built up in 8 years is due to the fact that the shoe buying public appreciates the SUPERIORITY OF OUR SHOES---THE NEWNESS OF OUR STYLES and best of all, OUR SMALL PROFIT PRICES.

WHERE THE CROWD GOES THE PRICES AND STYLES MUST BE RIGHT.

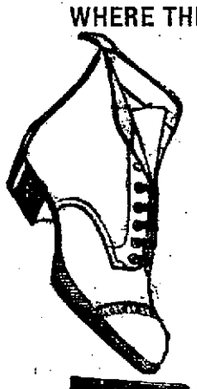

Boys' Hercules Calf School Shoes

95c

A good wearing shoe, neat rounding toes, heavy sewed holes—

Sizes 9 to 13½ ..... $ .95

Sizes 1 to 6 ..... 1.30

Girls' School Shoe Special

95c

Comes in vici kid, button and lace patterns; stylish enough for dress wear and durable enough for school.

Sizes 5 to 8 ..... $ .95

Sizes 8½ to 11 ..... 1.10

Sizes 11½ to 2 ..... 1.25

Thirty-Five Brand New Fall Styles in Women's Shoes - - - - - $2.50

Stub lasts, knob toes, stage lasts, in all leathers. The kind other concerns ask $3.00 and $3.50 for. The style illustrated is the new short vamp stub last that gives the foot a short dressy appearance. Comes in patent, gun metal and kid leathers. As there are 35 styles you are sure to find a style to please you. Look them over in our window and see if they are not the same kind you usually pay $3.00 or $3.50 for.

J. C. ESPEJO HUGH P. EVANS WM. F. DAVIS

PARK SHOE CO.

The Only Shoe Store on 14th Street 475 14th Street *Between Broadway and Washington St.*

JAPS LOSE MONEY WHILE ON PICNIC

Nipponese Laundry Is Broken Open While Owners Visit the Park.

The absence of the Japanese employes of the Fujiyama laundry of 1785 Broadway at a picnic at Shellmound Park yesterday afternoon left the place unguarded and burglars broke in by forcing a rear door and looted the laundry. The cash register was smashed open and $10 taken, and the trunks and chests of the employes ransacked. Some smal change was taken, but weapons and watches belonging to the Japanese were left unmolested. Report of the burglary was made to the police this morning and the case is being investigated.

Sneak thieves stole a $20 overcoat and other articles of small value left in an automobile before the Orpheum theater durisg the matinee yesterday afternoon by W. H. Taylor of Livermore.

ROBERT KENNY IS GIVEN PROBATION

Convicted of Passing Worthless Checks; Led Into Crime by Bad Friends.

Robert Kenny, found guilty of forgery, was admitted to fourteen years' probation by Judge Brown this morning. Kenny was convicted of passing a fictitious check to which he had forged the name of E. Hartzook, a San Francisco photographer. He was arrested at the St. Mark hotel and at his trial it was shown that the young man had been led into the crime by bad companions. This and his previous good reputation made the court merciful. Kenny expressed himself as very pleased with the penalty and promised the court that his future conduct would be above reproach.

A Small Deposit Now

and a little every week will secure any article. P. C. Pulse Co., jewelers, now 1059 Broadway.

SAVANT'S SPIRIT IS HEARD FROM

Boston Man Says Message Declared Death Was a Shock.

BOSTON, Nov. 28.—Long messages that are said to have been received from the spirit of the late Prof. William James of Harvard have been made public by M. S. Ayer. The messages describe the shock of death and the experience that came to his spirit after death had ended his earthly existence.

Mr. Ayer says that four messages have been received from the spirit of the famous psychologist, on October 17, October 24, October 31 and November 7, and that further revelations of the life beyond were confidently expected.

In one of the messages Professor James described death as a shock. "For a moment I was dazed and lost consciousness," the message says: "When I awakened I found myself standing beside the old body which had served me faithfully and well."

33 CENTS A DAY ENOUGH FOR WIFE

Police Judge Smith at Once Puts Husband Under Big Bonds.

Thirty-three cents a day was considered sufficient for the maintenance of his wife and child by J. A. Rosenberg, who appeared before Judge Mortimer Smith this morning to answer to a charge of failure to provide. Rosenberg has been on probation for several months, having been accused of battery as well as failure to provide in the past. Fifteen days ago he was brought into court, and upon his promise to make adequate provision for his wife and child the case was put over till this morning.

Mrs. Rosenberg was asked how much she had received since the case was last before the court, and said she had received just $5. Rosenberg admitted that this was the case, but added that he had earned $25 in this time, but considered the amount he had given toward the support of his wife and child sufficient.

Judge Smith immediately set the preliminary hearing of the case for tomorrow morning, ordered Rosenberg into custody and placed his bond at $500. In taking this action he declared that Rosenberg had been given every chance to show that he wished to do the right thing by his wife and child and had failed, leaving the court no alternative than to let the law take its course and declare him a felon.

ANNOUNCEMENT

THE NORTH AMERICAN HOSPITAL ASSOCIATION hereby warns its members that certain former employes of the said NORTH AMERICAN HOSPITAL ASSOCIATION are making untrue statements derogatory to the said Association for the purpose of enticing membership into certain other Hospital Associations which they now represent.

The reputation of the NORTH AMERICAN HOSPITAL ASSOCIATION is too well established to require it to be on the defensive in the matter of these slanderous reports, but asks of those whose membership is solicited by the said former employes to thoroughly investigate, among other things, the financial standing of the Hospital Associations of which they are asked to become a member.

THE NORTH AMERICAN HOSPITAL ASSOCIATION sends forth this warning, as it deems itself in duty bound to fully protect its members.

Dated this 17th day of November, 1910.

THE NORTH AMERICAN HOSPITAL ASSOCIATION.

SIGN DIRECTS TRAMPS TO TOWN WOODPILE

BAR MILLS, Me., Nov. 29.—"Town farm and woodpile, one and one-half miles," is one of the legends on a sign board in Buxton, within half a mile of the summer home of Mrs. Kate Douglas Wiggin Riggs, the author. It is at the crossing of two stage roads.

When the sign board was being painted the town officer suggested that it might be well to tell the distance and direction to the almshouse. Herbert H. Hill suggested that the only people interested in the town farm sign would be tramps and said it would be a good plan to let them know there was a woodpile at the farm.

The Mobile (Ala.) Register announces the completion of a fund of $2500 for a monument to the Rev. Abram J. Ryan, "the poet-priest of the South."

Race suicide is not fashionable in Batiscan, a small town in the Province of Quebec. Edouard Jolicoeur, of Batiscan, reached Montreal a few days ago with his wife and ten children. The number is fairly large, but the fact that they are five pairs of twins and the parents are only twenty-three years old is stranger still.

SECTION HAND SUPPORTS THIS FAMILY ON $1.50 PER

PEORIA, Ill., Nov. 28.—When Mrs. Frederick Dommin, wife of a Peoria section hand gave birth to the fourth pair of twins, the family circle was increased to twenty-two children. All the children are living.

The father and sole bread-winner of the family works for $1.50 a day. At that the high cost of living has no terrors for him.

given yesterday by Mrs. Lathrop Ellerwood at her home in Cherry street. Red berries and autumn leaves decorated the living rooms.

PROBATIONER ARRESTED AT THE RACE TRACK

Louis Nagle was arrested yesterday at the race track by Sheriff Barnet on a charge of breaking probation. Nagle was admitted to probation several months ago following his conviction on a charge of larceny.

He was found guilty of stealing an automobile and of using the machine in a "joy ride" to Sacramento. The ride was brought to a sudden termination by a collision with a telegraph pole in which the automobile was damaged to the extent of $400.

FOR DYSPEPSIA

You Risk Nothing by Trying This Remedy.

We want every one troubled with indigestion and dyspepsia to come to our store and obtain a box of Rexall Dyspepsia Tablets. They contain Bismuth-Subnitrate and Pepsin prepared by a process which develops their greatest power to overcome digestive disturbance.

Rexall Dyspepsia Tablets are very pleasant to take. They soothe the irritable, weak stomach, strengthen and invigorate the digestive organs, relieve nausea and indigestion, promote nutrition and bring about a feeling of comfort.

If you give Rexall Dyspepsia Tablets a reasonable trial we will return your money if you are not satisfied with the result. Three sizes, 25 cents, 50 cents and $1.00. Remember you can obtain Rexall Remedies only at The Owl Drug Co., Inc., Tenth and Washington, Thirteenth and Broadway, Sixteenth and San Pablo.

Columbia Grafonola "Mignon"

$150

The Greatest Value Ever Offered in a Hornless Talking Machine.

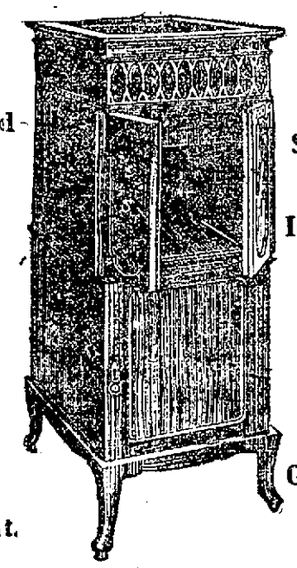

Secure this Superb Instrument TODAY.

Now Being Demonstrated in Our Talking Machine Department.

Our Guarantee Goes With It.

KOHLER & CHASE

26 O'Farrell St., San Francisco 1015 Broadway, Oakland

Yesterday

MICHELIN

TIRES WON

Santa Monica ROAD RACE

200 Miles

FIRST Lozier 2:49:59 Michelin Tires

SECOND Pope-Hartford, 3:04:27 1-5 Michelin Tires

In Stock by Leading Garages Everywhere

308-314 Van Ness Avenue

CREDIT

IF YOU WANT TO WEAR HIGH GRADE CLOTHING, GET

The Bradbury System

Suits and Overcoats

You can dress well on a few dollars down and balance $1.00 per week

We Are the Original Credit House for Men's and Boys' Clothing in Oakland.

SUITS —AND— Overcoats **$20 to $40**

We carry the finest GRADE of CLOTHING, in all shades, colors and fabrics. Cash or Credit, all the same.

Sizes from 33 to 50. Strictly one price.

TUXEDO AND FULL DRESS SUITS.

Eastern Outfitting Co 511-515 14TH NEAR CLAY

Open Till 10 o'Clock Saturday Evening.

Special Announcement

We have just received a large assortment of Jewelry for the Holiday Trade. It consists of the following articles:

Hat Pins, Brooches, Buckles, Shawl Pins, Cuff Links, Earrings, Rhinestone Barrettes, Vallieres and Beads in all colors.

In order to introduce this department we will place on sale Saturday 500 Hatpins and Brooches, in about fifty different designs, in old gold, silver and green gold finish, with colored stones and rhinestone settings; regular value, 75c and 85c each; special 50c

GERMAN SILVER PURSES—Our stock is now complete for the Holiday Trade. If you want a Child's Purse with chain attached, we have them at 50c each; ladies' and misses' at $1.00 up to $10.00 each.

FLANNELETTE KIMONOS—We will place on sale Saturday morning ten dozen, made in the best quality of flannelette, in light and dark colors, in floral designs; regular value 75c each; special, while they last, 50c each.

MERODE KNIT UNDERWEAR—Remember, we save you 10c to 25c a garment on all quality over 50c. All our garments are sold at Eastern catalogue prices.

DON'T FAIL to visit our WAIST DEPARTMENT. We are showing a great many novelty waists for the Holiday Trade in long or short sleeves, in nets and Persian silks, and all at popular prices.

OAKLAND'S SPECIALTY HOUSE for all kinds of pads for bust and hip. All kinds of muslin undergarments made.

Crescent Corset Co.

LARGEST RETAILERS OF NEMO CORSETS

1101 Washington Street at Twelfth

POLICE COMMISSION WOULD DEFINE TERM 'UNMARRIED'

Board Puzzled as to Who to Pay Pension Due Those Left by the Late John P. Scanlan

What is the meaning, under the law, of the word "Unmarried?" Does it refer only to a woman who has never experienced married life, or does it also include women who have enjoyed matrimonial bliss, but the death of whose husbands has made them widows?

That is the question which the members of the Fire and Police Commission of this city, comprising Mayor Frank K. Mott, City Engineer Fred Turner and City Attorney John W. Stetson, has asked the judges of the Superior Court to determine.

The suit is brought because the commissioners in question do not want to decide the point themselves or to determine as to which if the three sisters of the late police officer, John P. Scanlan, who died in this city on September 10, leaving a valuable estate, the greater part of which was left by will to relatives is entitled to the pension of the deceased officer.

PENSION COMING.

Under the pension law of the police department, there is coming to some of the female relatives of the deceased, either $1000 or a fraction of that sum, according as the court shall determine whether or not only one sister or all three sisters of the deceased are entitled to receive some of the money.

Under the rules of the department, in the absence of a nearer relative, the beneficiary under the pension is the unmarried sister of the deased.

One sister, Theresa Scanlan, declares that she is entitled to the sum in question by reason of the fact that she has never been married. The other sisters, Mrs. Louise B. Edes and Mrs. Mary O'Neill, say that they also are entitled to at least a part of the pension for the reason that while they have been married, they are now widows, and in their estimation are unmarried. They have informed the police commissioners that in the event the latter pay the pension over to Miss Theresa Scanlan they will jointly sue to recover.

WOULD BE BENEFICIARIES.

They ask accordingly that they be made beneficiaries under the rule. The commissioners saw that there were several questions to be settled. They did not desire to act as both judges and purors. Neither did they like the idea of being drawn into court on a charge of personal responsibility, nad as a consequence they ask the court to prevent such annoyance by restraining the widowed sisters by injunction from carrying out the proposed threat.

They also ask to be permitted to deposit with the clerk of the court the $1000 pension in question, and that upon such amount being deposited the defendants be required to interplead concerning their various claims for the money, and that they (the commissioners) be discharged from liability to either of the defendants, and that the costs of the plaintiffs be paid out of the pension referred to.

STOOD ALL BUT HIS SERENADES

Beautiful Brunette Refuses to Accept Love Message From Harmonica.

SAN FRANCISCO, Nov. 25.—Luin Fonseco, 17 years old, is also exceedingly beautiful, of the brunette type, with dark, flashing eyes and a winning smile. She is cashier at the nickelodeon at Third and Folsom streets.

Charles A. Lordling, according to Miss Fonseco, was among her most ardent admirers. Never did she open the little box office when he was not in line, she claims, ready to buy a ticket and later to place on the window beside his nickel a dainty envelope of pink or blue tint, delicately scented, and containing the outbursts of his ardent passion.

This, accompanied by goo-goo eyes, Miss Fonseco avers, she could withstand because Lordling always bought a ticket and always saw the show. The climax was capped, however, when, discovering her address, 67 Shipley street, he proceeded to serenade her with a harmonica. That was too much and today she obtained a warrant from Judge Cabaniss for his arrest on a charge of disturbing the peace.

Gaynor's Assailant to Be Brought to Trial

Prosecutors Prepare for Action That May Result in Gallagher's Indictment.

NEW YORK, Nov. 25.—Prosecuting officials in Jersey City were preparing today for an action that was expected to result soon in bringing James J. Gallagher to trial for the shooting of Mayor Gaynor last summer.

No indictment has ever been found against Gallagher, who has been held a prisoner in the Jersey City jail awaiting the result of the wound he inflicted on the mayor.

LET YOUR STOMACH HAVE ITS OWN WAY.

Do Not Try to Drive and Force It to Work When It Is Not Able or You Will Suffer All the More.

You cannot treat your stomach as some men treat a balky horse, force, drive or even starve it into doing work at which it rebels. The stomach is a patient and faithful servant and will stand much abuse and ill-treatment before it "balks" but when it does you had better go slow with it and not attempt to make it work. Some people have the mistaken idea that they can make their stomachs work by starving themselves. They might cure the stomach that way, but it would take so long that they would have no use for a stomach when they got through. The sensible way out of the difficulty is to let the stomach rest if it wants to and employ a substitute to do its work.

Stuart's Dyspepsia Tablets will do the work of your stomach for you and digest your food just as your stomach used to when it was well. You can prove this by putting your food in a glass jar with one of the tablets and sufficient water and you will see the food digested in just the same time as the digestive fluids of the stomach would do it. That will satisfy your mind. Now, to satisfy both your mind and body take one of Stuart's Dyspepsia Tablets after eating—eat all and what you want—and you will feel in your mind that your food is being digested because you will feel no disturbance or weight in your stomach; in fact, you will forget all about having a stomach, just as you did when you were a healthy boy or girl.

Stuart's Dyspepsia Tablets act in a natural way because they contain only the natural elements of the gastric juices and other digestive fluids of the stomach. It makes no difference what condition the stomach is in, they go right ahead of their own accord and do their work. They know their business and surrounding conditions do not influence them in the least. They thus relieve the weak stomach of all its burdens and give it its much-needed rest and permit it to become strong and healthy.

Stuart's Dyspepsia Tablets are for sale by all druggists at 50 cents a box. They are so well known and their popularity is so great that a druggist would as soon think of being out of alcohol or quinine as of them. In fact, physicians are prescribing them all over the land, and if your own doctor is real honest with you, he will tell you frankly that there is nothing on earth so good for dyspepsia as Stuart's Dyspepsia Tablets.

BLUNDERS DEFEAT WOMAN'S RIGHTS

Refusal of Suffrage in Arizona Is Attributed to Lack of Organization

PHOENIX, Ariz, Nov. 25.—Be its action good or bad, the Arizona constitutional convention has turned down once and for all the question of woman suffrage. It is believed throughout Arizona that the organization of women which is seeking to secure equal suffrage with men is alone to blame for the failure to secure it, and thereby hangs a tale of a dire mistake.

One time last summer, when the spellbinder was girding up his loins for the fray that was to produce a constitutional convention, a band of working men got together in Phoenix and organized a labor party. That was its title—just labor party—and it got the indorsement of the Western Federation of Miners, then in session at Denver. It failed to get the approval of Samuel Gompers, who told the organizers they were making a serious mistake.

WHERE TROUBLE RESTED.

Anything with a Western Federation tag to it is anathema in Arizona among business men generally. Therefore the labor party was not at all popular within the territory.

Mrs. Frances Munds of Prescott, president of the Arizona Equal Suffrage Association, however, was not aware of the politics being played behind the curtain which draped the back of the hall in which the labor party was born. She, therefore, when the said party inserted in its platform a demand for equal suffrage, carried her whole organization on to it, with open purse strings. Fifteen hundred dollars constituted her contribution to the warbag of the new political organization.

At that time two daily papers in Phoenix had editorials set up and ready to run the following day, advocating equal suffrage. When those two papers, the most powerful and influential in the territory behind the movement, and with a large majority of the voters unquestionably in favor of the innovation, there is no doubt that women would have been given absolute political equality with men in all things throughout Arizona. Those editorials were never run. Rather were they cast into the hell box and others substituted which were far from advocating the ballot for Arizona women.

EXPOSE BRINGS DEFEAT.

The story of Mrs. Munds' action with the labor party got out quickly. Mrs. Munds, in her zeal, was the first to announce it, and that ended the big chase then and there. Editors and voters alike figured that if the votes of the women of Arizona were to be given to federation organizations they wanted none of it.

Since then Miss Laura Gregg of Kansas, one of the best organizers the National Suffrage Association ever put in the field, has been lobbying at Phoenix, but to no purpose. Today the answer was writ large by a vote which was more than three to one, the proposition to grant the ballot to women on any terms in Arizona was turned down cold.

PROTEST DREXEL'S ALTITUDE RECORD

Wright Brothers Declare That Proper Officials Were Not On Hand.

PHILADELPHIA, Nov. 25.—Friends of J. Armstrong Drexel of this city are not disturbed today by the report that the Wright brothers would protest to the Aero Club of America against the official acceptance of the record of Drexel's flight on Wednesday when he established a new world's altitude record for aeroplanes of 9970 feet. The Wrights' protest, it is reported, is based on the fact that Drexel's flight was not made in the sight of proper officials of the Aero club.

Clifford B. Harmon, chairman of the national council of the Aero Club of America and James King Duffy of New York, secretary of the council who were present when Drexel made his ascension from Point Breeze, declare that the record will be accepted as official.

The barograph carried by Drexel's monoplane was tested by a scientific firm of this city previous to the flight and it is declared that no question of its accuracy can be raised.

"The lines on the chart," said Harmon, "make it fair to presume that Drexel went up 10,000 feet, but the barograph recorded only 9970 feet, and it is

SPRECKELS CASE AGAIN IN COURTS

Attorneys for the Union Trust Company Arguing Demurrer in Big Suit.

SAN FRANCISCO, Nov. 25.—Attorney E. S. Heller, representing the Union Trust Company, argued before Superior Judge Murasky today in support of his demurrer to the petition of Rudolph and Claus A. Spreckels to remove the banking institution as trustee of the Oceanic Steamship Company. The Spreckels brothers are the executors of their father's estate and desire to substitute as trustee the First Federal Trust Company, in which Rudolph is interested.

Heller contended that the differences between Rudolph and Claus A. Spreckels and John D. and Adolph Spreckels did not figure in the controversy, and that under the terms of the trust the court could not remove a trustee unless the property was lost, badly handled, or wasted. He argued that misconduct of some nature must be shown.

PROMINENT WOODMAN DIES IN BERKELEY

BERKELEY, Nov. 25.—John Sikaale, a prominent member of Cerrito camp, Woodmen of the World, of Berkeley died at his home, 2311 Ninth street, this morning after an illness of two months. He was 50 years of age and is survived by a wife and five children. The funeral will be held Monday.

Friedman's New Store

One block east of Orpheum, bet. Washington and Clay.

516-518 12th Street

The Values of Our

Furs

are so marked that our regular prices are below the "special" figures of many stores.

New Arrival of

Mourning Suits

A feature of Friedman's is our big line of Mourning Suits. We are prepared to meet any demand at an hour's notice in grades to suit everybody.

New Broadcloth Coats

and a big assortment of skirts to match; all sizes from the little lady to the extra sizes—

$13.50, $17.50, $20, $25 and to $50

No need to tighten the purse strings when buying here. Select what you want, take all the pleasure you may from wearing it—and pay us as is most convenient; just have it charged.

SPECIAL

$4.00 Silk Petticoats, now $2.95
$4.00 Waists, now $2.95

Choose and charge; you're welcome.

A STARTER

Sterling Silver Deposit Perfume Bottles

75c Each

P. C. PULSE CO.

Jewelers

Now 1059 Broadway.

SAN FRANCISCO SOCIETY

The budlets of the sub debutante set, with the beaux of the future, as well as the older set, are looking forward with much pleasure to the dance which will be given this evening under the auspices of the Friday Night club.

The patronesses of these informal affairs are Mesdames Frank Dudley Bates, Robert I. Bentley, Maurice Casey, Eugene Bruse, Frederick Thompson and Wendell P. Hammon. Among the members are the Misses Enid Gregg, Erna Herman, Helen St. Goar, Marie Louise Tyson, Elizabeth Bates, Georgia Hammon, Phyllis de Young, Jane Hotaling and Edith Rucker.

* * *

Robert Eyre, popular clubman and scion of one of our distinguished families, is receiving congratulations upon winning the Thanksgiving cup.

The tournament held yesterday on the Presidio golf links was one of the largest held in recent years, and the lowering skies did not in the least dampen the enthusiasm of the golfers.

* * *

The captain and the wardroom officers of the U. S. S. Marblehead naval militia of California have announced their intention of giving a ball at the Palace hotel on Friday, January 27. The ball given last year by these officers, who were then attached to the Alert, is remembered as one of the pleasant social events of the past season, when Mrs. Eleanor Martin and Mrs. Frederick Kohl and others entertained at handsome dinners, afterwards taking their guests to the ball.

* * *

Miss Lena Blanding has returned to the Fairmont hotel, after having spent several weeks in Menlo as the guest of Mr. and Mrs. Frederick Sharon.

* * *

Mr. and Mrs. Hooke are now the guests of Mr. and Mrs. Charles McIntosh, who have taken the Bishop house on Washington street for the winter.

* * *

Mrs. James Otis will entertain at an elaborate luncheon today in honor of Miss Margaret Roosevelt.

* * *

The many friends of Mrs. James Fletcher (nee Mills) will be delighted to know that she and her husband are expected here on the 2d of December. They are coming from the Orient to visit Mrs. W. S. Mills and Mrs. Samuel Wenban at their home on Pine street.

This is the Fletchers' first visit to California since their marriage, which took place in Yokohama two years ago.

* * *

Karl Cate came up from Santa Barbara to spend the holidays with friends in San Francisco.

* * *

Ambassador and Mrs. Whitelaw Reid gave a reception yesterday at Dorchester House in honor of America's Thanksgiving day. Many prominent people were invited. Among them were the officers of our fleet, who are being handsomely entertained in British waters.

* * *

Mrs. Elkans, Miss Marie Louise Elkans and Felton Elkans arrived on the Overland train yesterday after an absence of several months in the East.

Miss Elkans, who has been attending Miss Spence's school in New York, will join the galaxy of buds.

The Elkans have taken apartments at the Fairmont and do not expect to occupy their home in Menlo until next spring.

* * *

Mrs. Frederick Kimble has returned from Fresno, where she was the honored guest at a great many entertainments.

* * *

California Club hall was beautifully decorated last evening in berries and autumn foliage for the dance given by the members of the Echscholtzia Club. Many handsome gowns were in evidence. The members of the popular club are planning to make their December dance a fancy dress ball.

Most of the success of these charming affairs is due to their president, G. S. Yett. Last evening he was ably assisted by L. C. Stein and Charles S. Paddon.

TAFT & PENNOYER

There Are Exactly Twenty-Five Shopping Days Before Christmas. Why Not Begin While Every Stock Is Complete and Choosing Is Easy.

Big Suit Reductions

Prices cut just at the time when you are choosing a new Gown.

Elegant Tailored Suits $15, $20 and $25

Tomorrow (Saturday) we put on sale a large assortment of plain and elegantly-tailored Suits at prices far below the regular selling figures.

Complete line of black and colors, including the new grays.

Materials are: Broadcloths, serges, cheviots, diagonals, tweeds and mixtures. Sizes 14 to 18, 34 to 44.

$35 to $40.00 value—NOW..$25.00
$25 to $27.50 value—NOW..$20.00
$20 to $25.00 value—NOW..$15.00

Necessary Alterations Made at Exact Cost.

Xmas Holiday Seals and Tags—Most Complete Showing

We have a special department devoted to Christmas Tags, Seal Calendars, Christmas Letters and numerous novelties for making attractive holiday packages; many exclusive novelties just received.

Postal Cards from ..... 1c to 25c
Christmas Letters from ..... 5c to 25c
Christmas Seals from ..... 5c to 15c
Coin Holders from ..... 25c to $1.00
Tinsel Cords from ..... 15c to 25c
Christmas Wrapping Paper from 5c to 10c
1911 Calendars from ..... 15c to $5.00

Special Christmas Cards for copper plate engraving; imported holiday papers for monograming.

Novelty Imported Beaded Hand Bags

A complete assortment of the latest designs in Vienna Hand Bags. They come in all the new effects—Persian, antique, gold and silver, jet beaded, tinsel and Austrian lace novelties; in all sizes.

Children's Beaded Bags—$1 to $2.50.
Ladies' Novelty Bags—$2 to $35.
Vienna Opera Bags—$2 to $10.
Novelty Velvet Bags—$2 to $10.
Novelty Paisley Bags—$5 to $20.

Special showing of Children's Imported Bags; all sizes and colors; new novelties—25c to $2.50.

Stylish Hand Bags

Exceptional Values—Just Received

We have just received some of the best values shown this season; reliable goods, all real leather, fully guaranteed; the latest shapes and all the new imported novelties just received from Europe.

Real Leather Hand Bags; seal grained leather, finely finished; extra strong handles; leather lined—$1.50.

Large size black seal grained, fancy shape Bag; the new model; fine finish; outside pockets, extra strong handles—$3.50.

Real Seal Hand Bags in the popular shape, lined with leather, extra strong handles, fitted; a serviceable bag—$3.50.

Extra large real seal Bag; 12-inch size, lined with fine calf; one of the most serviceable bags shown; an extra value at $5.50.

Sterling Silver Novelties

925-1000 Fine Guaranteed

Complete assortment of toilet articles, tableware, desk novelties, sewing box accessories, manicure goods and a hundred other useful gifts for ladies and men in sterling silver. We show a most complete line of every idea in novelties.

We engrave free of charge. An early selection is advisable, as the collection is complete.

Perfume bottles—60c to $3.75.
Bodkin sets—85c to $3.00.
Pin cushions—75c to $3.50.
Napkin rings—85c to $2.75.
Picture frames—45c to $2.50.
Sewing sets—$1.75 to $4.50.
Hatpin holders—$1.25 to $3.50.
Pen racks—$1.25 to $2.00.
Ink bottles—$1.00 to $2.00.
Roller blotters—35c to 85c.
Mucilage jars—85c to $1.50.
Bookmarks—35c to 65c.
Match boxes—85c to $2.75.
Thimble holders—$1.00 each.
Stamp boxes—45c to $1.25.
Tape measure—65c to $1.00.
Pencils—25c to $2.00.
Pencil sets—75c to 85c.
Cigar cutters—50c to $1.00.
Cigar lighters—$1.00 to $10.00.
Baggage tags—65c to $1.00.
Glove darners—50c to 75c.
Key rings—50c to $1.00.
Pocket mirrors—85c to $1.35.
Vanity boxes—$2.00 to $5.00.
Bottle openers—85c to $1.25.
Hand mirrors—$7.50 to $12.50.
Hair brushes—$3.50 to $7.50.

Holiday Aprons

Aprons in large variety, including round, square and waist styles. An attractive assortment of nurse and maids' aprons and dainty fancy Aprons.

25c Aprons in round and plain waist styles.

35c Aprons in assorted round styles.

40c Aprons in fancy round and square styles.

50c Aprons in fancy and plain waist styles.

60c Aprons, assorted, in many styles.

A large variety of Aprons at 85c, $1.00, $1.25, $1.50 up to $4.50.

Also extra size White Aprons in waist and bib styles.

Holiday Waist Talk

Waists, Kimonos, Dressing Sacques and Sweaters will be found in seasonable profusion in the Waist Department.

A magnificent assemblage of Waists, Lingerie, Linen, Challies, Flannels, Silks, Satins, Messalines, Net, Lace, Chiffon; in Persians, fancies and all colors. Prices range from $1.25 to $50.

Kimonos and Dressing Sacques of flannelette, French flannels, challies and silks, priced from $1.25 to $15.

Sweaters—many new modes in white, red, black and all colors; size 34 to 44—$3.75 to $17.50.

Maids' Caps

A dainty assortment of Maids' and Nurse Caps in many new styles—Prices 20c to 50c.

Clay St., 14th & 15th, Oakland

NEED FOR PUBLIC PARK IN WESTERN PORTION

Section Around the Watts Tract District Badly in Need of a Place For Rest and Recreation

Citizens urge the city to acquire a suitable piece of property (in the neighborhood of the schools and stores) in this district to be converted into a public park for the residents of Oakland's fast growing community.

Oakland's reputation as the city of beautiful homes, natural scenic effects and magnificent parks has spread far and wide, but the first impression gained by the tourist or stranger entering the west end is not inviting. No green swards, flowers or trees, or the beautiful attractions we boast of greet the eye and to overcome this feature of an unsightly view over acres of unimproved property the residents of that district are united in a movement for such improvement, and especially at the present time, when property can be purchased at a very reasonable figure.

The Key Route trains run adjacent to a vacant piece of land that can easily be converted into a beautiful spot, and situated as it is between Thirtieth and Thirty-second and Peralta and Union streets, the convenience to that line is noted.

The Market street car line also runs near enough to carry many persons there and the thousands of people living nearby would enjoy the pleasures of such a place.

The efforts of New York, Chicago and all large and crowded communities to acquire land for park purposes in the last few years has caused the taxpayers tremendous sums of money. This was due entirely to the short-sightedness of the early city fathers in overlooking the fact that these cities would become crowded in the years to come and that parks for the rest, recreation and absolute health of its careworn citizens would be a positive necessity. Experience is the great teacher. Why not profit by the expensive experiences of our sister cities in acquiring park sites and obtain a section of land in this neighborhood while it can be done cheaply and receive the blessings and acclaim of future generations of our citizens for our wise forethought?

Anyone believing in the future greatness of Oakland cannot overlook the fact that this section is going to be just as crowded as certain parts of New York, Chicago or San Francisco. Citizens, don't procrastinate; do it while the opportunity is at hand.

While Oakland has started out for a record for fine parks and boulevards, it is well that a park be purchased for the western part of Oakland. Oakland is known only in the East for fine homes and boulevards and not for financial prestige. Laboring men and women who reside in the western part of the city are entitled to a fine park.

IN SOCIETY

MISS BONNIE DALE OVERALL, who has spent the mid-season in Seattle. —Webster, Photo.

MRS. HOWARD HAMILTON HART of Claremont will give the largest and one of the most elaborate luncheons of the year Monday afternoon December 5, at the Fairmont Hotel in San Francisco. Over 100 invitations have been issued to members of the smart set from all the bay cities. The affair is being looked forward to eagerly because of its size and unique features.

The decoration will be typical of the Panama Exposition of 1915 and the spirit of the fair will prevail at the luncheon, many unusual innovations being introduced.

A large number of the local fashionable matrons have received invitations for the function, which will be followed by a session at the bridge tables.

Mrs Hart is prominent socially in the bay region and her home just south of the Claremont Hotel is the scene of many brilliant functions.

COMPLIMENT MISS STITT.

Warren Stitt and Leonard Buck will give a dance Saturday, December 10, at the Stitt residence in Berkeley in honor of Miss Elizabeth Stitt, fiancee of Chester Ristenpart.

On the afternoon of December 3 Miss Myrtle Ristenpart will compliment Miss Stitt at an affair in the former's Berkeley home, when bridge will be the form of diversion and on the following Saturday Miss Stitt will be given an elaborate card party at which her cousin, Miss Nina Helbron, will preside, at her home in Sacramento, in which city the much feted bride-elect will visit over the week-end.

MRS. CHARLES BUTTERS HOSTESS

Mrs Charles Butters will be hostess next Sunday afternoon at her beautiful Claremont home, Rose Lawn.

Miss Lois Crosby, a niece of Mr Butters, will be the guest of honor and a large number of the debutantes are among the invited guests.

CHICKERINGS RETURN HOME.

Mrs. William H. Chickering, Miss Juliet Perrin and Miss Martha Chickering returned today after a several months' visit in Europe and the Atlantic Coast.

Miss Chickering will be a frequent hostess this winter and will be welcomed by a host of friends.

SORORITY GIRLS ENGAGED.

Miss Ethel Ratcliff and Miss Ruth Vickers, two members of the Delta Delta Delta sorority, have announced their engagements and are receiving the good wishes of their friends.

Miss Ratcliff will wed her cousin, Martin Rowlinson Ratcliff of Edgaston, England. The date for the wedding has not been set.

Miss Ruth Vickery will marry Harlers Moser December 4.

TO VISIT MISS TAFT.

Mrs Harvey Lyon has left for Baltimore, where she will visit her parents and will then go to Washington, D. C., as the guest of Miss Helen Taft.

LEAVE FOR EUROPE.

Laurel Club of Berkeley will hold its second dance of the season at Masonic Temple Friday evening, December 2.

The committee in charge is:

Clifford Meikle	Lee Wey and
Frank Haun	Dale Weirich
Herbert Lowe	Everett Smallenberger
Edward Haunschild	

DINNER HOSTESS.

Mrs E. C. Farnham was hostess at dinner yesterday at her home in Kingston avenue, covers being laid for Mr. and Mrs Sylvanus Farnham, Mr. and Mrs Clifton Kroll, Miss Effie Kroll, Miss Helen Crandall and Mrs. Crandall.

LEAVE FOR EUROPE.

Mrs D. Donald Gunn, with her cousin, Mrs. Eugene Hewlett of Pasadena, left on Friday for New York en route for Europe.

TRAVELERS ARRIVE.

Mr. and Mrs John Simpson of Everson, Wash., after an extended trip through Canada and the Eastern cities, will reach Oakland to spend the Thanksgiving week-end with their son and daughter, Mr and Mrs J. K. Bell.

AT CARD TABLES.

Miss Emmy Lemcke, Miss Carolyn Hill, Miss Edith Cramer, Miss Rita Burle, Miss Amy Swayne, Miss Betty Nason, Mrs. Harry Weihe and Mrs. Louis Randolph Weinmann will be entertained next Tuesday afternoon by Miss Ione Connor when the afternoon will be spent at the card tables, followed by an informal tea at the pretty Central avenue home of the hostess.

TO WINTER IN FRANCE.

Mr. and Mrs. Byron Smith will spend the winter in Southern France, where they will sojourn in Nice and the Riviera.

JUNIOR ASSEMBLY DANCE.

The Junior Assembly will hold its second dance of the season tonight at Maple Hall and will be attended by nearly 200 of the younger set in this city. Preceding the dance there will be a number of dinners. Tonight's affair is being eagerly anticipated by local belles and debutantes.

SEWING BEE.

Miss Adelaide Grainger was hostess at a sewing bee Saturday, followed by a dainty luncheon. Miss Blanche Carmichael, whose home is in Modesto and who is visiting the hostess, was guest of honor. The sewing bee has been formed for holiday sewing. The list of members includes Myrtle Howell, Rita Lubelsk, Jessie Spangenberg, Emily McCormack, Adelaide Grainger and Miss Foulkes.

DINNER IS GIVEN.

The Ladies' Relief Society of which Miss Matilda Brown is president, gave the children and old ladies of the Old Ladies' Home a Thanksgiving dinner yesterday.

THANKSGIVING PARTY.

Dr. Hayward G. Thomas and Mrs. Thomas had a large Thanksgiving party yesterday which included all the members of the Thomas and Lohse families.

BRIDGE CLUB ENTERTAINED.

Miss Ilma Chase will entertain the members of the Linda Vista Bridge Club on the afternoon of Monday, December 4, at her Walsworth avenue home. Cards will be the offered entertainment, followed by an informal tea.

MARRIED YESTERDAY.

Miss Ethel Woodworth, daughter of Mr. and Mrs. C. E. Woodworth, and William Gebhardt, traveling auditor for the Southern Pacific Company, were married yesterday afternoon at the home of the bride's sister, Mrs H. D. McAnaney, on Lorant avenue. Rev. H. J. Logan of the First Christian church, officiated. After a honeymoon in the south the couple will make their home in this city.

SEWING BEE.

Mrs. L. N. Snyder entertained a score of friends at an informal thimble bee on yesterday at her home in East Oakland, when busy articles were fashioned for the coming doll show.

DOLL SHOW PLANS.

Mrs. George C. Ryno entertained a dozen intimate friends this afternoon at her home in Thirty-first street, where plans were completed for the prize-doll table of which Mrs. Ryno is chairman. The guests included those who will assist at the booth, which will be a center of attraction at the doll show.

The mystery booth will be another of the attractive features of the big charity event which is to take place Thursday, Friday and Saturday of next week. Mrs. Charles J. Heeseman is chairman of this interesting department of the West Oakland's Home doll show and her leadership always assures success in any undertaking. She will have the assistance of Mesdames:

W. Kessler	H. Henning
A. E. Sykes	G. C. Ryno
G. F. Ames	A. L. Wolfe
H. D. Rowe	A. E. Kroenke
Pauline Matthews	Alex Hutchinson
Harry East	Miss Grace Trevor
Harry Chamberlain	Miss P. Matthews
G. C. Cumming	

The judges of the show will be Mrs. Mark Requa, Mrs. Gransville Abbott and Mrs. Willard Williamson.

The dolls, it is said, will be more beautiful than ever, and there are to be many of them. There will be little girl dollies in fluffy chiffon, beauties in evening attire, some in reception gowns with real plumes on their picture hats; a smartly tailored doll, another in a hobble skirt and many baby-dolls. These will be found at the prize doll table presided over by Mrs George Ryno and at a dainty booth of which Mrs. A. L. Wolfe is chairman.

ANNOUNCES ENGAGEMENT.

Miss Agnes Wilson gave a complimentary affair to Miss Irene Silva, whose engagement to Jack McNeice was announced. The table was prettily decorated in red roses and tiny hearts. The invited guests were:

Misses	
Irene Silva	Agnes Smythe
Hanna Dougherty	Mable Sheridan
Agnes Wilson	Marie Vierra
Christine Schellhorn	Pearl Roscoe
Laurie Hullanan	Pearl Boscoe
Mame Perry	Rena Perry
Bertha Corder	Ruth Martyn
Alice Burton	Beatrice Morsman
	Elsie Burt

They're Girls and Called "Devil's Own"

MIDDLETOWN, Conn.—Theta Nu Epsilon, popularly known to college fame as "The Devil's Own," a secret sophomore society, which had its inception at the Wesleyan University and which has since spread to about seventy other colleges, has been placed under the ban by the Wesleyan faculty.

Alpha Chapter, established in 1870, the mother of all the others, has been tabooed, so that any Wesleyan student who dares to take the weird initiatory ceremonies of the order will be subject to discipline by faculty orders.

This is the resut of the last trip of Wesleyan members down the Connecticut river to Saybrook last spring, when it was charged that liberties in the sacred precincts of the town cemetery and one of the churches capped the climax of deviltry.

Women Join Campaign Against Bird Plumage

BALTIMORE.—That the National Women's Christian Temperance Union is steadily gaining recruits in its campaign against wearing birds or their plumage on hats was reported at the session of the annual convention. Since the last convention nearly two thousand women have take the pledge not to adorn their headgear with birds or their plumage.

In her report on "physical education" Mrs. Frances Waite Leiter of Ohio, urged the organization to wage a nationl campaign against the white plague.

BY THIS SIGN

you know that you are getting the one preparation that has stood the test for over thirty-five years and still remains the standard tonic-food-medicine, used and recommended by the medical profession the world over.

Scott's Emulsion

is the embodiment of elements that make for good health and strength. There are many emulsions but only one SCOTT'S—ask for it, and be sure that you get the package that carries the mark of quality—*The Fisherman.*

ALL DRUGGISTS

WOMEN IN THE NEWS

ENTOMBED FOR DEAD, WOMAN AWAKENS

Mrs. Anna Hubbell Falls Into Trance and Comes to Life In Coffin.

Mrs Sage Announces Plans of the Russell Sage Foundation.

CLEVELAND, Ohio, Nov. 25.—Mrs. Anna Hubbell of Aurora, Ohio, was buried as dead and "resurrected," according to a daughter of Mrs. Hubbell, who lives in Cleveland.

Mrs. Hubbell, who is 65 years old and seemingly in good health, would not discuss the matter further than to admit that she was very ill several weeks ago, but recovered suddenly. Mrs. Etta Winfield of this city, daughter of Mrs Hubbell, says that her mother was taken suddenly ill about three weeks ago and was thought to have died. She says she knew that former members of the family on her mother's side had been subject to trances, and she told the undertaker her suspicions that Mrs. Hubbell was merely in a trance. She advised him to refrain from embalming the body and asked that her mother be placed in a vault with the casket lid open.

This, according to Mrs. Winfield, was done. The woman was laid away in a vault at the Aurora Cemetery about 2 o'clock in the afternoon. Late that night the sexton of the cemetery, who had been told of the daughter's suspicion, went to the vault and discovered that the body had moved in the casket. He hastily summoned aid and had the woman taken to a physician, who worked over her for several hours, finally bringing her back to life or out of her trance, for such it was pronounced.

Plans "Spotless Town"

NEW YORK, Nov. 25.—Preliminary plans of the Russell Sage foundation, established by Mrs Sage as a memorial to her husband for the establishment of a model suburban city, providing healthful and beautiful homes for persons of moderate means, were announced yesterday.

Briefly, the project is to utilize a tract of 412 acres in Forest Hills gardens, Long Island, nine miles from New York City, in laying out a town for 1500 families.

The initial financial expenditure for the purpose, it is announced, now amount to $2,250,000.

Through yesterday's announcement it is made plain that the enterprise is not a charity, but is to be made self-supporting and is to yield a fair return on the investment. Its purpose is to enable persons in moderate circumstances to own their own homes at a minimum cost but amid ideal surroundings.

The minimum cost of paying for a home there, it is estimated, will be $25 a month, including principal and interest.

For the present laboring men whose wages are small will not benefit directly from Mrs. Sage's enterprise. The cost of land in Forest Hill, it is explained, precludes provision for the working class. Intimation that they will be cared for later, however, is given in the trustees' statement.

Forest Hills garden is to be made a real "spotless town" as nearly as money and skill can make it. Applicants for homes will have to submit to examinations as to their character and antecedents.

Gives Them Turkeys

TARRYTOWN, N. Y., Nov. 25.—Miss Helen Gould gladdened the hearts of all her employes here yesterday by presenting each with a turkey and supply of cranberries. Miss Gould enjoyed her Thanksgiving dinner at her New York house.

Ethel Leneve On Ship?

QUEENSTOWN, Nov. 25.—A young woman who traveled from London to board the liner Majestic here yesterday as a second class passenger was supposed to be Ethel Le Neve when it was discovered that she tallied closely with the description of the companion of Dr. H. H. Crippen, hanged for the murder of his wife.

The young woman denied emphatically that she was Miss Le Neve, though she offered no explanation of why she should travel by rail from London to Queenstown to board a ship bound for New York.

She purchased a second-class ticket in the London office of the steamship company. The morning before the White Star officials received a telephone message from an unnamed inquirer asking whether it would be possible to catch the Majestic at Queenstown.

TRIBUNE PATTERNS

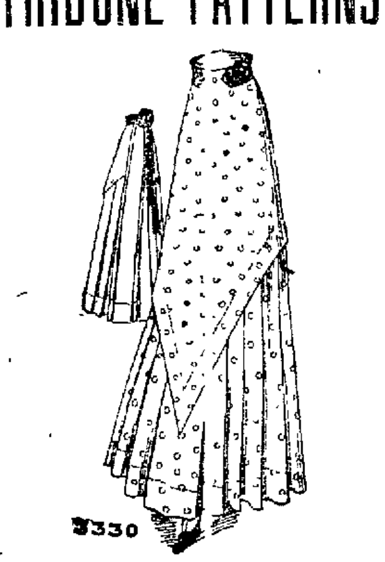

TRIBUNE PATTERN NO. 3330.

Ladies' Skirt. With side-plaited flounce and overskirt. Closing to the left of center back under plait. Width around lower edge about 5 yards. Sizes 22, 24, 26, 28 and 30 inches waist measure. Size 26 requires 4¾ yard 54-inch material. Price, including cutting and construction guides, 15 cents.

ORDER BLANK.

PATTERN DEPT TRIBUNE: Inclosed please find price of above pattern. When ordering please inclose illustration and use the following blanks:

No.............. Size..............

Name ....

Address ....

City and State ....

Closing Out

Our Entire Stock of Sapphire Corsets

The most sensational sale ever held in Oakland. Prices made for the immediate disposal of the entire stock without regard to cost. See window display

We have decided to discontinue carrying the SAPPHIRE CORSET in stock—the entire line must positively be completely closed out at once without regard for former price or cost.

The SAPPHIRE CORSET IS ONE OF UNQUESTIONED MERIT IN POINT OF FIT AND QUALITY, and while our present stock embraces only broken lines, there is a size and style for every figure.

Ten Models For All Figures $3.98

$15.00 Values Ten different models in short and medium length hip for slender, medium and full figures. Are exquisitely made of best quality French Coutile, Silk Batiste and Fancy Broche in delicately shaded fabrics of pink and blue, also white and a few in black. All hand-finished garments, boned with the very best grade of real whale bone—Special $3.98. **$15.00 Values**

Nine Models For All Figures $4.98

$18.00 Values Nine models—each one prettier than the other—general description same as the lot above, but made of better materials and more elaborately finished and trimmed. All sizes—Special $4.98. **$18.00 Values**

Hereafter we will take orders for the Sapphire Corsets and have them made to the customer's measure

459 13th St. near Broadway **Moss Glove House** 459 13th St. near Broadway

Cupid Waits Years

SAN JOSE, Nov. 25.—Sheriff William Hammel of Los Angeles and Miss Katherine McKiernan of this city were married at noon yesterday by the Rev. Father John A. Lally of St. Patrick's parish.

Mrs. Hammel is the daughter of the late Charles McKiernan. She has resided here all her life. She first met Sheriff Hammel while attending the public schools of San Jose. He also at that time was a student in the schools of San Jose. A warm friendship sprang up between the two, but the removal of Mr. Hammel to Los Angeles county caused them to separate.

Sheriff Hammel then married. His wife died a few years ago. It was while on one of his many business trips to San Jose that friendship with Miss McKiernan was renewed.

Wins Golf Champion

COLORADO SPRINGS, Colo., Nov. 25.—Announcement has been made of the engagement of Miss Margaret Elizabeth Morris, daughter of the late George Avery Morris of Chicago, and Stewart McKee Morgan, son of George O. Morgan of Pittsburg, Pa. Miss Morris is visiting here while en route East from California, where she recently won championship golf honors at Santa Barbara and Del Monte.

Wants Her Money

ROSEBURG, Ore., Nov. 25.—Alleging that an erring husband fleeced her out of practically $7000 during the past twelve month, Mrs. D. W. Peoples, a comely little lady apparently 35 years of age, has arrived in Roseburg from Sacramento with a view to investigating his record in this city.

According to the story told by Mrs. Peoples her first husband died about four years ago and left her $7000. About eighteen months ago she says she came to Portland on a visit and while there met Peoples, who represented himself to be a man of wealth, saying he had recently disposed of a woodenware factory at Athens, Ohio, for $35,000. Believing him, Mrs. Peoples says she married him, and that soon after they went to San Francisco to reside. There, he says, he squandered about $6000 of her money.

Landlady Pays

PARIS, Nov. 25.—The courts have awarded Mrs. Bennett of San Francisco 10,000 franc damages against Mme. Duroux, her landlady, for jewelry stolen. Mrs Bennett was formerly Eva Brand.

An actor named Von Telegan, who was accused in 1909 of stealing jewelry from Mrs. Bennett, was acquitted.

Can't Dress Her Hair; Wants $25,000 Damages

CINCINNATI.—The Cincinnati Traction Company is asked to pay Mrs. Lillie Jameson, a trained nurse, $25,000 because her right shoulder was so badly injured that she cannot dress her own hair. Her suit is being heard before United States Judge Hollister.

Mrs. Jameson demonstrated to the jury how impossible it was for a woman to fix pompadour and puffs and other artistic hairdressing arrangements on her own head with one hand. She can't lift the other one above her shoulder. Her injuries were sustained, she says, on a street car several months ago as the result of a fight between two men.

Fabiola Hospital Rummage Sale.

To be held Saturday, November 26, Tuesday, November 29, and Wednesday, November 30, at 405 Eighth St., Oakland.

While the Hotel Oakland is being built on Fourteenth street the price of rooms, corner Alice and Fourteenth, will be reduced.

The Reason Why We Are So Busy

We Are Selling High-Grade Tailored Suits AT ONE-HALF PRICE

DON'T WORRY Watch Us Grow Yehl's 514 Thirteenth

Beautiful high-grade Tailored Suits made of fine mannish cloths, broadcloths and worsteds.

ALL GO AT ONE-HALF PRICE

If the Suit is marked $20.00, you pay $10.00
$25.00 Suits now offered at $12.50
Suits marked $28.50—Now $14.25
$30.00 Suits for $15.00
Beautiful Novelty Suits marked $35.00—Now $17.50
Handsome Broadcloth Tailored Suits marked $45.00 and $50.00—Now Half Price

ALL TAILORED SUITS FITTED AND ALTERED BY EXPERT MAN TAILORS.

One-Piece Dresses at Half Price

Beautiful Chiffon Dresess marked $30.00—Now $15.00
Messaline and Taffeta Silk Dresses marked $20.00—Now $10
All our one-piece Silk and Cloth Dresses at exactly half price

ALL DRESSES FITTED BY EXPERT DRESSMAKERS.

Just Received—a Shipment of Corduroy Tailored Suits, Made to Sell at $50.00 **Our Price $35.00**

All Furs at Manufturer's First Cost

AARON YEHL 514 Thirteenth St. Oakland, California

SECOND SECTION

Oakland Tribune.

CLASSIFIED PAGES

VOL. LXXIV. OAKLAND, CALIFORNIA, FRIDAY EVENING, NOVEMBER 25, 1910 NO. 97

MOTHER AND SON FATALLY INJURED IN HOTEL FIRE

ATTACK TAFT'S ATTITUDE ON WATERWAYS

President of Lakes-to-the-Gulf Association Says Legislation Is Thwarted.

William Kavanaugh Addresses Delegates at St. Louis Meeting.

ST. LOUIS, Nov. 25.—President Taft's attitude toward waterways projects was attacked by William Kavanaugh, president of the Lakes-to-the-Gulf Deep Waterway Association, in the latter's address at the opening of the association's annual convention here today. The attendance at the convention, which met in the First Regiment armory, was as large as at any previous convention. Prominent among the delegates and guests are United States senators, congressmen and governors of states.

A special train of waterway boomers arrived today from Chicago. Reports of the secretary and treasurer and the address of President W. K. Kavanaugh of St. Louis were the principal business of the morning session.

SEEK FAIR ENDORSEMENT.

Workers from New Orleans and San Francisco are among the delegates seeking approval of their home cities for the Panama-Pacific Exposition. The question, it is thought, will not be brought before the convention.

All delegates are agreed that the plea "that the river regulation is rate regulation," but they differ as to the depth they want the Mississippi river to be made by the government. President Kavanaugh leads in urging fourteen feet, while a strong contingent will be satisfied with a nine-foot depth.

WELCOMES DELEGATES.

Prefacing his address of welcome with a review of the work of the association, President Kavanaugh welcomed the organization and consistently demanded that river betterments be put on a practical basis.

"Almost at the outset" said he, "this organization, unlike other river associations, condemned the 'pork barrel' policy and demanded that river improvements be put on practical basis in which commercial conditions should be held paramount to political consideration.

SENTIMENT CHANGES.

"What is the result? Within the last four years public sentiment has changed; demands for waterway improvement have become non-political and even the President, despite a growing indifference toward our great project and favorable toward his own river, has announced hereafter that no 'pork barrel' bill will receive his approval.

"Throughout its history this association has insisted on principles that each waterway is a unit from its source to its mouth—the only principle on which the perpetuity of navigation can rest.

"Throughout its career this association has held that the waterway issue is one of business and not of politics. The result, while no single instrumentality can bring about a revolution among a great people, this organization is among those that have in the last two years stirred public sentiment to its depth, awakened the spirit of citizenship and implanted in the hearts of our people a sense of civic duty rising above cal of parties or command of bosses, and let him who doubts recall the ides of November."

NEED OF FACILITIES.

Speaking of the necessity for transportation facilities he said:

"The need for better and quicker transportation has not grown less since this association was created—indeed, it has grown more pressing.

"In 1906 we were all startled by reports of railway congestion that towns beyond the western interior suffered for lack of supplies, while the products of the farms rotted on the ground for lack of cars to carry it to market. This condition gave our movement its first impetus.

"Thus by indirection the purpose of the legislation has been delayed, if not thwarted. Surely the President misunderstands the meaning of that memorable river trip. Surely he misjudges the temper of the men of the interior, indeed of the country at large. Our political present need is for legislation so definite and specific that it will become effective despite indifference and unfriendliness from any quarter however exalted or however unexpected and unwarranted the opposition may be.

"Why should not the Sixty-second Congress at its first session adopt the policy of comparative water development already approved by the people, and show its good faith by a specific provision for a deep waterway through the natural artery connecting the great lakes and the gulf, in accordance with the plans we have framed at great cost?"

NO SOCIALIST TALK BY THE FEDERATION

ST. LOUIS, Nov. 25.—The building trades committee reported to the annual convention of the A. F. of L. today. The report was long and included recommendation in several controversies that had been before the delegates in other conventions. The present outlook is that in order to adjourn at the stated time this week, sessions will have to be held tonight and tomorrow night. It was definitely decided by the Socialist delegates today that no resolutions of a socialistic character would be introduced at the convention.

NOT SORRY FOR BLUNDER.

"If my friends hadn't blundered in thinking I was a doomed victim of consumption, I might not be alive now," writes D. T. Sanders of Harrodsburg, Ky., "but for years they saw every attempt to cure a lung-racking cough fail. At last I tried Dr. King's New Discovery. The effect was wonderful. It soon stopped the cough and I am now in better health than I have had for years. This wonderful life saver is an unrivaled remedy for coughs, colds, lagrippe, asthma, croup, hemorrhages, whooping cough or weak lungs. 50c, $100. Trial bottle free.

At 100 Oakland Woman Makes Good Mince Pies

MRS. MARY MORTON, who will be 100 years old on Christmas Day.

A hundred years old and still able to make mince pies for Thanksgiving

That's what Mrs. Mary Morton of 1621 Seventh avenue, this city, can do, and she will be 100 years old at high noon of Christmas day.

Mrs. Morton lives with her daughter, Mrs. F. C. Lombard, and has also a son living here, H. Morton, the jeweler.

Mrs. Morton is English, but has lived in California 20 years, coming here from Canada.

When seen this morning Mrs. Morton looked no older than many 30 years younger, and showed herself still possessed of quick perception and a will of her own to this day.

BALKS AT INTERVIEW.

"Who is it?" she asked her daughter, as THE TRIBUNE reporter was presented to her.

"It's a reporter from the newspaper," answered Mrs. Lombard.

"Oh, I don't want to say anything," she said firmly, and vanished while the caller was being led into the sitting room.

"Yes, mother is very remarkable," said Mrs. Lombard. "It is truly wonderful how she preserves her faculties. She's as bright as a gold dollar. We had a big dinner here yesterday, of course, and when mother came down this morning she looked all around, and then said to me, 'You've got the house all cleaned up already! Isn't that good!' O yes, she's bright as can be, and she's still overlooking things, and right on hand bossing the job.

"Why, she makes all the mince meat and pies for Thanksgiving every year, and the plum pudding for Christmas. She loves to cook and sew and knit. This couch cover is her work," pointing to a knitted afghan.

LEADS QUIET LIFE.

"She has led a very quiet life, although she was the wife of a general in the British army and has traveled all over the wide world. Her husband was general Henry Blake Morton, who came to Canada and established the volunteer system in the army there. He is one of the family of Blakes, known in England and Canada, one of who was premier.

"There are three children left of seven. The oldest, a daughter, lives in Canada, and she is just 19 years younger than her mother."

DAUGHTER OF 89.

A daughter of eighty-nine! Just as bright and active as her mother, too, and writing long letters to her brother and sister here frequently—that's a record for you.

"Mr. Morton and I are the youngest of the family," said Mrs. Lombard. "The others died as children. We are going to hold a very informal reception for mother on her birthday—her one hundredth birthday—Christmas Day.

"Mother is always doing something. She gets up and dresses herself and is active all the time. Did you see her scoot upstairs when she found you were from the newspaper? She doesn't like publicity and often refuses to talk to reporters, but when she does tell her experiences it is fascinating. She has had experiences of every sort in her life.

"The other day a gentleman who knew her came to see her and they sat and discussed the days of the king before Victoria—imagine it—George the Fourth! They were perfectly at home in that king's reign, before Queen Victoria! Mr. Lombard and I sat at one side and felt as if we were mere children and didn't know anything at all.

LIVES IN PRESENT.

"But she lives in the present very decidedly too. She has just finished an elaborate sofa pillow for a grandson in the University. All made of little squares of silk puffed and sewed all by hand. 'He shan't be without a pretty sofa-cushion,' she said. She is making something all the time.

"Mother is so bright and active we shouldn't be surprised if she lived twenty years more—to a hundred and twenty or thirty. It would not be impossible."

Accused Horse Thief Offers Baby for Sale

CHICO, Cal., Nov. 25.—Mrs. N. Phillips, under arrest charged with stealing a horse and buggy, has offered a baby for sale. Mrs. H. R. Anderson of Sacramento has made the first bid, which is $5.

In a letter to Probation Officer T. A. Glenn, Mrs. Anderson says she will give this amount for the baby, and claims to know its mother, a girl who she says disappeared from Sacramento several months ago.

Mrs. Phillips was arrested shortly after leaving Chico, it being alleged that she had stolen two or three different rigs in Northern California. She had the child with her at the time.

Mrs. Anderson saw a newspaper account of the child offered for sale and decided she would adopt it. No decision has been made in the case.

Sacramento Strike May Involve Thousands

SACRAMENTO, Nov. 25.—A strike which may or may not reach extensive proportions, has been declared by the Sacramento Building Trades Council, which alleges that the wages paid to iron workers, carpenters, engineers and pile drivers at work on the Northern Electric bridge, now being built by the Missouri Valley Bridge and Construction company, are unfair. All union laborers have been called off the job and the trades council threatens that if its action is ratified by the state council and the national council thousands of men all over the country employed by the Missouri Valley company, will quit work simultaneously.

According to the representatives of the Building Trades Council the wages paid here are greatly below the union scale, and upon being advised of the action of the council by Business Agent George W. Douglas, two carpenters and an engineer have already stopped work on the bridge. Other workmen are expected to cease work today. Foremen and superintendents for the bridge company refuse to acknowledge that the strike is serious.

POLICEMAN FOUND MEN FIGHTING IN STREET

An altercation in a restaurant over the ... payment of a debt of $5 resulted in Maurice Cahill, a clerk, and ... Mahon, a realty dealer, emerging ... sidewalk and engaging in a fist fight this morning. They were ... by Patrolman W. B. Smith at the corner of Fifteenth street and Broadway and promptly arrested, the charge being that of disturbing the peace. Mahon has been released on $25 bail.

EXCLUSION LAW TO BE DRAWN TIGHTER

Congress to Consider Measure Requiring Reregistration of All Chinese.

Commissioner-General of Immigration Says Many Orientals Here Illegally.

PORTLAND, Ore., Nov. 25.—That a measure requiring an immediate re-registration of all Chinese now within the United States is to be considered at the next session of congress was the announcement of Daniel J. Keefe, commissioner general of immigration of the United States, who was in Portland yesterday.

Keefe declared himself in favor of the most radical exclusion act ever recommended to the government and advocates that authority be given to his department to deport, without reference to the federal courts, any Chinese found in the country without a certificate after the new registration shall have been ordered.

SOLUTION OF QUESTION.

Keefe regards the proposed law as the only successful solution of the Chinese coolie labor question.

"While the number of Chinese departing from the country is much larger than the number who find their way into the United States, our information is that 50 per cent of those now here are here illegally," said Keefe.

"Since the last registration Chinese who were boys then have grown up and do not at present resemble pictures taken of them as babies. It is impossible to dispute pictorial evidence successfully, and you may recall that prosecutions have recently been begun against court officers who connived at the juggling of photographs on registration certificates."

INVESTIGATES METHODS.

Commissioner Keefe stopped at Portland to secure first hand information of the methods being used by immigration inspectors, representatives of the Department of Commerce and Labor and the Department of Justice in the prosecution of white slavers. The commissioner is on his way to Honolulu to investigate reports that the contract labor laws are being violated by the importation of Asiatics. Keefe hopes to develop a plan whereby the Hawaiian Islands may be Americanized.

WHITE SLAVE WAR.

"It is unnecessary to say that our department of the government is much pleased with the result of the white slave prosecutions in Oregon," continued the commissioner. "The act of last June is a tremendous step forward in the building up of good morals and the exclusion of the vicious elements of foreign countries.

"Since Oregon has established a precedent by securing convictions under the new white slave act there have been many inquiries from other states as to the manner in which the good work was accomplished."

THREE OAKLANDERS WEIGH 932 POUNDS TOGETHER

A little after-Thanksgiving promenade brought Oakland's three largest citizens together near the city hall yesterday afternoon and the trio contemplated each other with approval and satisfaction. A wager as to weight led them to take advantage of the Bertillon equipment in the identification bureau to settle the matter, with the result that it was found the three men together weighed no less than 932 pounds.

THREE HEAVYWEIGHTS.

The three heavyweights were Sergeant P. F. Schroeder of the Oakland police force, Henry Petrie, a retired merchant, and Barney Eichenberger, an oldtime resident of Oakland. The argument was between Schroeder and Eichenberger, Petrie far out-distancing his competitors in the matter of avoirdupois.

Reference to the scales showed Sergeant Schroeder to weigh 285, while Eichenberger weighed only 275. Petrie tipped the balance at 377, and boasts a chest measurement of 67 inches. None of the trio is afflicted with unusual embonpoint, each being strongly and heavily built.

Sergeant Schroeder, who has four service stripes on his uniform, is known on the police force as the officer who has never during his work as a policeman carried a club on his "beat." He does not appear to be a big man, when standing alone, as he is unusually well proportioned, but when an ordinary-sized man takes his place beside him he looms up as a giant, his massive shoulders and his height giving him an enormous advantage in heighth and girth.

The 932-pound trio shook hands at parting and Petrie quoted to his companions:

"When will the like of us three ever meet again?"

Former Solon Held As a White Slaver

PITTSBURG, Nov. 25.—Jesse Flinstone, a former member of the Pennsylvania legislature, and Sam Morensen were found guilty today of complicity in the white slave trade, the verdict being opened in the criminal court today.

The men were charged with conspiracy to place Rachael Welier, 18 years old, in unlawful resorts for the purpose of receiving money from h...

LOSES IN POLITICAL GAME, BUT WINS BERKELEY BRIDE

MRS. GEORGE W. PECKHAM, who was Mrs. Laura W. Lambert. Below on right, GEORGE W. PECKHAM, and on the left, MRS. F. WALTER VEACO, niece of Mrs. Lambert, married day before.

BERKELEY, Nov. 25.—Unlucky in politics but lucky in love, George W. Peckham, old-time Democrat, followed up his defeat as candidate for county clerk by John P. Cook at the recent election by calling up Cook on the telephone the night before Thanksgiving after the clerk's office had been closed and all the newspaper reporters had gone, and applied for a marriage license to wed Mrs. Laura W. Lambert of 1810 Fairview street, a Berkeley widow.

Although Cook had fought vigorously against surrendering the clerk's office to the Democratic candidate on November 8, he was delighted to accommodate him with a marriage license, even after the hour of 9 p. m. Wednesday.

GETS HIS LICENSE.

Cook instructed "Cupid" Mat Riley to accompany Peckham to the courthouse and provide him with the necessary permit. The document as eventually issued sets forth the age of Peckham as 59, and that of the bride as 50.

The nuptials, which were celebrated Thanksgiving day at the home of the bride, followed a ceremony in the same house on the previous day at which Miss Edith L. Winall, a niece of Mrs Lambert, married F. Walker Veaco, son of J. J. Veaco.

GUESTS AT DINNER.

Rev. A. Y. Skee of Berkeley performed the ceremony which united Peckham to Mrs. Lambert yesterday, relatives and intimate friends only being present. The couple later in the day were the guests of George W. Dickie, former superintendent of the Union Iron Works at a Thanksgiving dinner in San Francisco.

Mr. and Mrs Peckham will live on Fairview street. The groom, who was a widower, is engaged in real estate and insurance business. For many years he was a newspaper publisher in Watsonville. In 1889 he was secretary of the state senate, and in 1893 chief clerk of the assembly. Two years ago he was a candidate against Joseph R. Knowland for congressman.

MAN MURDERS WIFE AND SHOOTS HIMSELF

PORTLAND, Ore., Nov. 25.—J. M. William Hassing, an electrical worker, fired two shots into his wife's head here last night and then, turning the weapon upon himself, fired two more into his own head. Mrs. Hassing died at the hospital half an hour afterward. The physicians state that Hassing has a fighting chance for his life.

MARRIED IN DENVER.

According to a wedding announcement found in their home, the woman's maiden name was Edith Hedgman. The marriage occurred at 422 Knoke Court, Denver, Colo.

According to the woman's brother, Hassing was insanely jealous of his wife because of her good looks. This eventuated in the separation of the couple, Mrs. Hassing went to the home of her brother, Emil Hedgman, to live.

THREATENED WOMAN'S LIFE.

Hedgman declares that Hassing made repeated threats against Mrs. Hassing's life and that they had Hassing arrested because of them. Hassing was dismissed however. He had continually importuned a reconciliation, Hedgman says. Tonight Hassing waited in front of the Hedgman home for his wife to return from a trip down town and after a few words with her fired the fatal shots.

Still Seeking Money Hidden by W. B. Evans

SAN FRANCISCO, Nov. 25.—It has been learned on good authority that Wilson B. Evans, the receiving teller of the Farmers and Merchants Bank of Los Angeles, deposited some $8000 in two local safe deposit vaults before he fled south and was captured en route to Central America. I. W. Hellman Jr., who, through his Los Angeles connections, is believed to be cognizant with the facts leading to the discovery of the coin here, could not be seen at his offices this morning to confirm the report.

It is believed that efforts are being made to discover whether by chance some more of the money alleged to have been stolen by Evans may not be unearthed.

TWO FATALLY INJURED IN FIRE

Leap From Burning Hotel and Suffer Hurts Which Will Cause Death.

Others Missing and May Have Lost Lives in Sea of Flames.

BOSTON, Nov. 25.—Two persons were fatally injured and a dozen others seriously hurt, most of them by jumping from windows during an early morning fire in Young's Hotel, Winthrop Beach, today. Several of the 350 guests are still missing and it is possible that some of them lost their lives in the fire, but as all who left the building were scantily clad and immediately sought refuge in nearby cottages, the police have not yet been able to ascertain positively.

The injured are Mrs. John C. Beggs and her son, John C. Beggs Jr., aged 17 years, of Springfield.

LEAP FROM WINDOWS.

The fire was discovered about 2 a. m. by the watchman. It had already gained such headway that escape from the upper floors by means of the stairways was impossible. Before the fire department could raise ladders, many of those on the second and third floors jumped from the windows.

Mrs. John C. Beggs of Springfield, and her young son, John C. Beggs, Jr., were asleep on the third floor when they were aroused by the shouts of the watchman. They jumped from the window and both received injuries which will result fatally. Mrs. Beggs sustained fractures of both thighs and internal injuries, while the boy received a badly fractured skull. Both were also badly burned.

FIRE QUICKLY SPREADS.

From the main building of the hotel, the fire spread to the annex and quickly assumed such threatening proportions that assistance was called from Boston and Revere. With the aid of firemen from these two places, the Winthrop department was able to gain control of the blaze after two hours of fighting and confined it to the hotel proper and a few adjoining cottages.

For a time, the entire water front, made up largely of summer residences, was threatened.

LOSS TOTALS $100,000.

Young's Hotel was the biggest hotel on the ocean front and had been a landmark in the town of Winthrop for more than a quarter of a century. It was owned by Mrs. Elizabeth Young, widow of the original owner. The total loss from the fire will be about $100,000. The cause has not yet been ascertained.

Although the hotel was principally a summer resort, there were about 350 late guests who had remained over Thanksgiving.

TRAGEDY AVERTED AS WIRES CROSS

Watchman Danahy Holds Fort Against Burglar Alarm Concern's Guard.

The Thanksgiving holiday of Dan Danahy, one of the guardians of the county's money at the treasurer's office came near to being spoiled with a tragedy, due to the accidental crossing of the burglar alarm wires protecting the vaults, but fortunately for the peace of mind of the watchman hurried explanations on the part of the representatives of the burglar alarm people turned the near tragedy into a comedy.

According to the report made by Danahy to County Treasurer M. J. Kelly, he was startled during the early morning hours by a noise of keys being thrust into the door of the treasury and approaching he heard voices clamoring for admittance. Drawing his revolver Danahy drew back into the shadow and awaited the entrance of the supposed burglars.

SHOUTS WARNING.

He shouted out a warning to the men outside and was answered with a demand to know who he was and what he was doing.

"I'm the watchman," answered Danahy, "and I'm watching."

"We are the burglar alarm guard and your burglar alarm has gone off," was the reply from the men outside.

Danahy, a trifle doubtful, decided to admit the men. There were four of them, all heavily armed. The burglar hunters faced each other for a second and then Danahy recognized one of the other party.

"Hello, Billy," he said, "merry Thanksgiving."

"Morning, Dan. I guess the wires were crossed."

They were.

To prevent future misunderstandings the treasurer's office and the burglar alarm company will have a system of secret signals devised.

HOLD-UP MEN BEAT VICTIM SENSELESS

SAN FRANCISCO, Nov. 25.—Just as he was putting a lock on the door of his store, 627 Fulton street, last night J. A. Steele was knocked down by two men and kicked and beaten almost into insensibility. He believes the pair intended robbery, but were frightened off by his shrieks and cries for aid, which finally brought Officer Ward. The policeman, however, arrived too late to find any trace of the assailants.

$1,800 in Prizes. 150 in Number. Coupons Given Away Free

To every patron of the stores on San Pablo avenue, from 14th to 20th streets. Every Friday remarkable and attractive specials are announced on this page of THE TRIBUNE. Coupled with the many opportunities for receiving a prize from the different stores, the economical person looking for good goods at low prices, will be missing a treat and a surprise by omitting to trade on San Pablo avenue.

The stores are already showing marked changes and new stocks, in keeping with the prevailing spirit of progress since the organization of the San Pablo Avenue Business Men's Club a short time ago.

Ask any merchant on San Pablo avenue for a ticket. Prizes to be awarded the first week in January.

Up-to-Date Hats for Up-to-Date Men

OAKLAND'S EXCLUSIVE HAT STORE AND FACTORY

See our Show Windows for Specials —"New Ones."

317 San Pablo Ave.

Bet. 17th and 18th, near Clay.

Bay City Hat Works

OAKLAND, CAL.

FREE

Saturday Only

We will give to every customer a double amount of coupons—ask for them.

Saturday Special

Baseballs.....10c straight
Baseballs.....3 for 25c
Baseballs.....7 for 50c

Chick & Carroll

BICYCLE AND SPORTING GOODS

312 San Pablo Avenue

Buy Your MEAT On the Avenue

Tomorrow (Saturday) we will sell:

Legs of Mutton—lb.....12½c
Hindquarter Spring Lamb—lb...15c
Forequarter Spring Lamb—lb....10c
Rolled Roast Beef—lb.....10c
Our own make Frankfurter Sausages—lb.....12½c
Bologna, Liver Sausage, etc—lb.10c

Lohers UPTOWN MARKET

211 San Pablo Avenue, Near Sixteenth Street.

PRINTING

The Best in Oakland

TRIBUNE Job Printing Department

SPECIAL

Inducement for Five Days

$55 TAILOR MADE SUIT to order **$40**

Such a special has never before been offered on San Pablo avenue.

PARSOWITH & CO.

Ladies' Tailors

439 San Pablo Ave.

Where your Tailor?

Anybody can make clothes

to sell for $25, $30 or $40, but the assurance of fit, quality of cloth and conscientious tailoring is unquestioned when your clothes are made to order by us.

Burley-Wolf

58 San Pablo Ave.

Compelled to Sacrifice

Our lease expires

$12.50 to $25.00 hats

$6.95

$6.00 to $10.00 hats

$3.95

Everything going in six weeks

Elite Millinery

204 San Pablo Ave.

SUGAR!!

5½ POUNDS BEST SUGAR FOR 25c

When purchased with other goods.

Coffee roasted fresh daily

Finest selection of holiday china

Cut glass and hand-painted crockery

Oak dining-room table and Morris chair to two of our customers

Dingle Coffee Co.

425 San Pablo Avenue

SATURDAY

Special

LADIES'

KID GLOVES

Slightly imperfect,

75c

Dorsch & Renner

70 SAN PABLO AVE.

Near 16th.

BOOK BINDING

of all kinds done in a manner that will please you at The Tribune

---

STARTLING REDUCTION SALE

—OF—

UP-TO-DATE MILLINERY

EVERY HAT ON DISPLAY ½ PRICE

ABOUT 150 WILL BE SACRIFICED AND THERE ARE SOME ELEGANT ONES.

The fashions this season have not confined us to one or two styles so you have a rare opportunity of purchasing at half price some stunning effects in dainty creations.

ALL STYLES OF SHAPES AND TRIMMINGS — COME WHEN THE CHOOSING IS COMPLETE.

Friend's

125 San Pablo Ave.

DELANCEY'S 123 San Pablo Ave. Bet. 15th and 16th

who is now open at the new location and doing a fine business with his up-to-date Ladies', Men's and Children's Shoes at popular prices. I wish to announce that I will be pleased to serve my many friends and customers at my new location. Remember the place for your next shoes.

DELANCEY'S

35%—Discount—35%

From regular uptown prices

How can we do it? This way: We run our business on a brokerage basis, selling you wholesale and maintaining our expense on the commission. Stop and inquire into our method, then you will be our customer.

FURNITURE CARPETS DRAPERIES STOVES

HORSTMANN-REED, Inc.

Near 16th 326 San Pablo Ave. Near 18th

Fine Fur Garments

For Sale and Made to Order

Remodeling and Re-dyeing

Moderate Prices and First Class Work Guaranteed

Geo. Foldesy

OAKLAND FURRIER,

527 16th St. Corner San Pablo

Salt Water Fishing

is enjoyed all winter in California and we make a specialty of the

Tackle to Capture Them

"From half a dollar to half a hundred."

LANCASTER & LANCASTER

15th and San Pablo Ave.

The Acme Grill and Restaurant

218 San Pablo Ave., between 16th and 17th Sts.

AFTER THEATER PARTIES

a specialty.

WE SERVE THE BEST THE MARKET AFFORDS.

OAKLAND'S FIRST-CLASS SALOON

For Gentlemen. Now conducted by

J. H. ROBERTS AND W. G. LAFRANCHI,

Merchants Lunch daily from 11 to 2. Our family trade is not excelled anywhere. Best of stock carried.

203 San Pablo Ave. at 16th St.

Reliance Furniture Co.

F. SHOO, Prop.

Special this week. Ask to see our

$22.50 DRESSER FOR $16.50

10 per cent discount on rockers. Ask for it.

15 per cent discount on a few patterns of bird's-eye maple Princess Dressers.

We will buy your old furniture or exchange new furniture for old.

307-309 San Pablo Ave.

MEN ONLY

You Know the Price

50c

All kinds and styles. While on display in our San Pablo Ave. window. Pocket Knives, quality guaranteed.

SMITH BROS. HARDWARE CO. 18 San Pablo

ARRIVED

AND ON DISPLAY

Thousands of inexpensive and beautiful Xmas novelties. Many we are exclusive agents for and these are never seen except in our store.

Gift Books	Pennants
Calendars	Magazine Subscriptions
Xmas Cards	Postals
Fancy Stationery	Engraving
Silver Novelties	Diaries
Leather Goods	Address Books
Fountain Pens	Date Books
Bridge Sets	

Order your engraving and magazine subscriptions next week and avoid the confusion in December.

BARBERS

26 SAN PABLO AVENUE

REMEMBER SPECIAL

6:00 P. M.

Doors Open at 5:30

Show SUNDAY NIGHT

Also Shows at 7:30 and 9 p. m.

BELL THEATER

WANTED

Candy Buyers

Those who know and appreciate good candies to try

The Sugar House

"Perfection of confections"

CANDIES

SAN PABLO AVE. AT 16TH ST.

Two More Great Specials for Saturday

We're advertising two money-saving special for Saturday. However, you'll find money-saving specials here, not only on Saturday, but every day in the year. Our regular prices are always the lowest, no matter if you buy for cash or take advantage of our easy and convenient credit plan.

$8.50 FOR A GENUINE SILK *Floss Mattress*

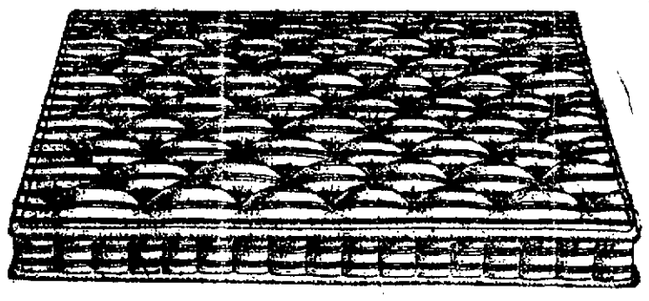

Made of genuine guaranteed silk floss and covered with the finest quality of satin ticking. We know this to be the best Mattress for the money on the market—we guarantee it absolutely. If you come in we'll be glad to show it to you.

BEAT THIS IF YOU CAN?

***Axminster Rug* $20**

9x12 SIZE

Not in a very long time will you find a greater Rug value than this right here. These Rugs are bargains that have never been duplicated. They need no argument; come in and see them for yourself.

GET OUR FREE RENT LIST.

BUSEY—MIHAN Furniture Company

224-226 San Pablo Ave.

One Block from 14th and Broadway.

HEALD'S BUSINESS COLLEGE

"THE POPULAR SCHOOL."

Maintains the highest standards and has been the recognized leader in business education for forty-eight years. The best positions secured for our graduates. Students may enroll at any time. Free catalogue.

San Pablo Avenue at 16th Street

T. B. BRIDGES, Mgr.

Do you desire FREE a $150 "Busey & Mihan" Furniture Order, and a Big Fat Turkey between now and Christmas?

A client desiring a quick sale of his new spick-and-span corner residence has arranged to present to the buyer $150 and a fat turkey as above stated. The cost price has not been raised, as the records will show, and the buyer can send any one to select complete furnishings for the home, from the parlor to the kitchen, at rock-bottom cash prices, without first presenting the order. Said home is located on a fine corner, terraced and in lawn. Adjoining homes twenty feet distant, guaranteeing perpetual sun exposure. Hardwood floors, sun porch, etc. Few hundred dollars down, balance like rent. Just say "Talk Turkey," and you'll be moved in ready for that cherished family gathering within your own home!

HOLCOMB REALTY COMPANY

306 San Pablo Avenue, Oakland, Cal.

TRIBUNE Guarantees its Advertisers 200,000 Readers

BERKELEY — FRUITVALE MELROSE SAN LEANDRO HAYWARD — NEWS OF — ELMHURST — ALAMEDA

ALAMEDA ELKS TO HONOR DEAD

Memorial Services in Encinal City to Be Held On December 4th.

ALAMEDA, Nov. 25.—Memorial services will be held by the Alameda lodge of Elks Sunday, December 4, at the Elks' hall for the following departed members of the lodge:

Fred Foster Hobbs, Jr. — Edward F. Wichman
Robert Simmons — Thomas J. Kirk
Ali Schmidt — Joseph S. Williams
George H. Payne — Fred S. Cone
Uno S. Troili — Fritz Boehmer
Wm. E. Sherwood — Nat L. John
Frederick P. Hellwig — F. A. Brnuson

Following is the program:

Piano Prelude, Funeral March.....Mendelssohn
M. Fletcher Husband.
"God Shall Wipe Away All Tears".....Marks
Knickerbocker Quartet.
Opening Ceremonies.....Exalted Ruler Harold C. Ward
"My Hope Is in the Everlasting" (Daughter of Jairus).....Stainer
Charles Lawrence Goetting.
Responses .....By Officers of the Lodge

OPENING ODE:

Great Ruler of the Universe,
All seenig and benign,
Look down upon and bless our work,
And be all glory thine.

Oh, hear our prayers for the honored dead,
While bearing in our minds
The memories graven on each heart
For "Auld Lang Syne."

Violin Solo—(a) Swedish Melod.....Wilhelmj
(b) Aria for G string...Bach
Miss Kate Christy, accompanied by Miss Mildred Turner.
Prayer.....Chaplain W. G. Taylor
"There Is a Green Hill Far Away".....Gounod
Mrs. B. M. Stich.
Memorial day oration, "The Optimism of Life".....
Brother Louis Ward of San Francisco Lodge No. 7.
"It Is Enough" (Elijah).....Mendelssohn
Louis Albert Larsen.
Eulogy..Past Exalted Ruler W. C. Smith
Quartet, "Forever Blessed"..Mendelssohn
Knickerbocker Quartet.
Closing Ceremonies.....By the Lodge
Doxology.....By the Audience
Benediction.....Chaplain W. G. Taylor
Piano Postlude, "Dead March" (from "Saul").....Handel
M. Fletcher Husband.

M. Fletcher Husband, piano; Charles Lawrence Goetting, vocal; Miss Kate Christy, violin; Mrs. B. M. Stich, vocal; Louis Albert Larsen, vocal. Knickenbonker Quartet

The memorial day committee composes Will C. Wood, chairman; L. R. Weinmann and Edward E. David.

Whooping Cough
CROUP ASTHMA COUGHS
BRONCHITIS CATARRH COLDS

Vapo-Cresolene

ESTABLISHED 1879

A simple, safe and effective treatment for bronchial troubles, avoiding drugs. Vaporized Cresolene stops the paroxysms of Whooping Cough and relieves Croup at once. It is a boon to sufferers from Asthma. The air rendered strongly antiseptic, inspired with every breath, makes breathing easy; soothes the sore throat and stops the cough, assuring restful nights. It is invaluable to mothers with young children.

Send us postal for descriptive booklet.

ALL DRUGGISTS.

Try Cresolene Antiseptic Throat Tablets for the irritated throat. They are simple, effective and antiseptic. Of your druggist or from us, 10c in stamps.

Vapo Cresolene Co.
62 Cortlandt St., N. Y.

Cures While You Sleep

ANNOUNCEMENT

MAN ARRESTED FOR FLIRTING WITH WIFE

James Smith Tries to Play Joke On His Spouse and Comes to Grief.

"Take that, and that," said before she realized who she was hitting Mr. John Smith administered two resounding smacks, one on each side of her husband's cleanly shaved face. A crowd gathered immediately, cries of soak him again—punch him in the slats—give him an upper cut—brought the policeman from the corner of Thirteenth and Washington streets on the double quick. With club drawn he charged the crowd, grabbed the unhappy victim and hustled him to the police station, fearing a lynching. At the police station Smith was given a chance to explain and it proved to be one of the most ludicrous cases of mistaken identity.

It seems that Mr. Smith, who is a railroad man, was enjoying his day off and making necessary purchases—he was badly in want of a new suit of clothes, but sickness and other expenses had taken all his salary, so, after talking it over with his wife the night before, he decided to make the old summer suit do till after Christmas. While walking down Washington street with Henry Coleman, another railroad man, he told him about his troubles. Henry immediately showed him the way out. That's what caused the unexpected trouble.

They went to Cherry's, the men and boys' outfitters, on Thirteenth street, where your good name will buy you just as much as cash, and here, after being introduced by his friend, he was fitted out in a nobby up-to-date suit and hat. Good credit was all that was asked, he was to make small payments each payday that would never be missed.

Feeling in fine spirits and much elated, he met his wife just as he was leaving Cherry's store. With one of his best smiles he said "Ah, there's honey bunch." His wife failed to recognize him so the trouble came in a hurry.

Smith was immediately released. He had no hard feelings for Coleman or Cherry's store, for if it hadn't been for them he would still be wearing the old summer suit. He said next time, believe me, I won't get so fresh even if I am all dressed up and want to surprise my own wife.

ENCINAL CITY BELLE SINGS AT MAIL CARRIERS' AFFAIR

MISS ELIZA BANTA, who sang at a recent Mail Carriers' dance in Alameda.

ALAMEDA, Nov. 25. — Miss Eliza Banta was the soloist at a recent dance of the Alameda mail carriers, when she sang "My Own United States" during an intermission between the dances, and responded to an encore.

The dance was held recently at Encinal Hall, Bay Station. Its success has encouraged the local carriers to hold an annual hop for which invitations will be issued. One hundred and fifty guests enjoyed the first annual dance, the mail carriers proving admirable hosts.

Miss Banta has a beautiful soprano voice. She has been heard freqnently at social and club functions in the bay cities

Berkeley Society

BERKELEY, Nov. 25.—Mr. and Mrs. James W. Mosher have returned from the East, where they went on the honeymoon following the wedding of a number of weeks ago. Mrs. Mosher was Miss Edna Wyckoff before her marriage, and is the daughter of Mr. and Mrs. S. N. Wyckoff. The Moshers went east by the Canadian Pacific, returning via New Orleans, visiting en route many places of interest and the larger cities of the East. After a visit in Berkeley they will go to the home in Stockton which Mosher has prepared for his bride.

Miss Rena Waltz is going to spend the winter with her sister, Mrs. Louis Foster, at the home in Carlsbad, N. M. Miss Waltz, who is very well known in musical and social circles of Berkeley, went to New Mexico some months ago to visit her sister. She was to return to Berkeley about the holiday time, but has changed her plans and will remain till spring.

"The State should support mothers for two years after the birth of each child," says Dr. Anna I. von Sholly, a member of the staff at the Babies' Hospital.

TO RESTORE STRENGTH IN DEBILITY

The First Thing to Be Done Is to Build Up the Blood.

This Woman Was Pale and Thin, Had Headaches and Dizzy Spells, but the Treatment with Dr. Williams' Pink Pills Cured Her.

Nothing so quickly restores and builds up the strength in cases of debilty as a tonic treatment which makes the blood rich and red.

This new blood, bearing the needed elements to the weakened organs invigorates them and, when they resume their normal functions, health returns.

Improvement under the tonic treatment is generally gradual but it is sure. The nerves are strengthened, the stomach is toned up and the blood purified and invigorated.

As shown in the case of Mrs. Ella H. Polk, of No. 509 Holly street, Brainard, Minn., the tonic treatment with Dr. Williams' Pink Pills has succeeded where other treatments failed.

"After the birth of my daughter," Mrs. Polk says, "I was greatly run down. I could not eat my meals without severe pains or cramps in my stomach. In fact I could not eat much for I had no appetite. I was very pale and my people thought I was going into consumption. I had terrible headaches and dizzy spells and could hardly drag myself around.

"The doctor helped me for a time but when I stopped taking his medicine I would be in as bad a condition as before. A neighbor told me about Dr. Williams' Pink Pills and I gave them a thorough trial. The pills put my blood in good condition and I have been in excellent health ever since."

Dr. Williams' Pink Pills are recommended whenever a tonic for the blood and nerves is needed. They have cured anæmia, chlorosis, rheumatism, stomach trouble, and the after-effects of the grip and fevers. The tonic treatment with these pills is fully described in our diet booklet and "Diseases of the Blood," which will be sent free upon request.

Dr. Williams' Pink Pills are sold by all druggists, or will be sent, postpaid, on receipt of price, 50 cents per box; six boxes for $2.50, by the Dr. Williams Medicine Company, Schenectady, N. Y. Always insist upon getting the genuine pills which are sold only in package bearing the full trade-mark, "Dr. Williams' Pink Pills for Pale People."

'TWO BRASS BANDS' AT YE LIBERTY

Local Playwright's Production is a Feature of Junior Day Celebration.

A feature of Junior day at the University of California was the presentation at Ye Liberty theater this afternoon of the junior farce, "Two Brass Bands," written by M. L. Dinkelspiel of this city, and the curtain raiser, "The Neophyte," by C. N. Hackett. The cast for the two plays had been rehearsing for a month and a finished student production was given.

Prominent among the members of the cast in the farce were Miss Carmelita Woerrer and Miss Katherine McElrath. E. G. Clewe played the leading man's part.

H. G. Gabbert, president of the junior class, delivered a short speech at the theater this afternoon at 2 o'clock.

The casts of the two dramatic offerings are:

"TWO BRASS BANDS."

Dick Allison .....E. G. Clewe
Jack Ripley ("Tsad").....R. R. Weber
Harry Rudolphs ("Hap"), an erratic.....H. B. Haven
Bob Strand (Hap's Shadow)...M. A. Cartwright
Judge Allison (Dick's father)... E. D. McNear
N. O. Pepp ("Funnyface"), chief of the campus police .....J. W. Rankin
Professor Sinchem.....E. C. Livingston
Vespucio Tabilarini, an entrepreneur of the tromite industry.....G. K. Rhodes
Jefferson White, an Ethiopian cornucopia capitalist .....J. W. Parkinson
Even Less under N. O. Pepp.....L. S. Smith
Doc, a Senior.....C. E. Barnes
Sleepy, a Junior .....A. B. Tinning
Billy Bright a college athlete .C. N. Browning
Miss Henrietta Cackle, a suffragette.....Miss Josephine LeConte
Mrs. Everet Gabbing-Dabbing, with .....Miss Charlotte Kett

"THE NEOPHYTE."

Mrs. John Bidford.....Miss Doris Clark
Sambo.....J. R. Newson
Suffragettes—Misses Dolores Bradley, Lillian Van Dyke, Theresa Harrison, Catherine Walker, Nan Browning, Emilie Harrold and Ethel Hansen.

TOSSES PLAYMATE INTO BIG BONFIRE

New York Boy Accused of Torturing Another While At Play.

NEW WYORK, Nov. 25.—Philip Seckler, 15 years, is accused of pouring a bottle of kerosene oil over Flore Banardo's head and then throwing Banardo, a smaller boy of 13, into a bonfire. Flore's head, neck, shoulders and breast were frightfully burned. He is in the Fordham Hospital, critically ill.

Seckler, it would seem, is a bad boy, he was released from the Catholic Protectory only a few weeks ago. But it must be said for him that his mother is dead. He lives with his father at No. 723 East Two Hundred and Fourteenth street.

Seckler and some other boys built a post-election bonfire Wednesday on Two Hundred and Twenty-second street, between White Plains road and Carpenter avenue the Bronx. They were dancing around it when along came Flore of No. 3827 Carpenter avenue.

The fire was cracking and blazing briskly when Seckler, the detectives charge, having saturated Flore's head and shoulders with oil, tossed him, according to the charge, into the flames. The boy's agonized shrieks scared Seckler and the other boys and they ran away; Flore, unconscious, was taken to the hospital. His life was despaired of for hours, but he recovered his senses Friday night and told his parents what is told here.

WILL ERECT NEW MODERN BUILDING

Mrs. Bunnell Intends Making Improvements on Shattuck Avenue Lot.

BERKELEY, Nov. 25.—The two-story frame building at 2133-35 Center street will not be moved to the south side of Addison street between Shattuck avenue and Oxford street, according to a decision reached by the city council this morning. The property is owned by Mrs. M. Bunnell and it is her intention to erect a modern concrete building on the site.

This is the second time the council has refused to grant permission to move the building. The first request made by Mrs. Bunnell asks to allow her to move the structure on Shattuck avenue just north of Channing way. This the council refused.

At the meeting of the council this morning Roy Young, representing Mrs. Bunnell, requested that he be allowed to move the building on the south side of Addison street.

Commissioners McClure, Norton and Berry stated that it would not be right to allow the building to be moved within the fire limits of the city and that they would oppose it. It is understood that the building will be torn down.

The present ordinance regulating motion picture shows should not be changed, according to Commissioner McClure. He stated that during his visit in San Diego he examined the ordinance there and in several other cities and found them more rigid than here. He said

"The proprietors of the motion picture shows in this city have asked that the restrictions enforced to prevent fire not be made so strict. It is my opinion that we should not change the present ordinance. The proprietors of the shows claim they are using the non-combustible films entirely. I found out that it is only occasionally that the non-combustible firm is used. Therefore, I do not believe we would be justified in changing the present ordinance."

The ordinance awarding the contract of furnishing the city with 2000 feet of fire hose to the Boston Fire Hose Company was finally adopted

MISSION CAR OF ST. ANTHONY'S

Gift of a New Yorker to the Berkeley Catholic Church Extension Society.

BERKELEY, Nov. 25.—St. Anthony's Catholic mission car, the gift of Edward Ambrose of New York to the Church Extension Society, arrived in Berkeley at noon today and will be open for inspection until tomorrow morning. There will be no service aboard the coach, which is en route to Baker City, Oregon. It will remain in the northwest for six months, while missionary work is being conducted by the chaplain, Father Fleming, who is in charge.

Rev. Dr. Francis E. Kelley, who will leave the car here on Monday for a trip to Mexico in connection with his duties as president of the Church Extension Society, is meantime the guest of Rev. F. X. Morrison, pastor of St. Joseph's church, Berkeley. The two priests were friends and co-workers in Chicago in former years. Dr. Kelley will preach at St. Joseph's church Sunday morning at 11 o'clock.

The mission car will leave for San Francisco tomorrow and for the north on Tuesday.

Marie Fanchioretti says that the world is dancing mad and the sad is growing.

Don't Pull Out Those Gray Hairs

HAY'S HAIR HEALTH will restore them to their natural color.

It never fails. Can be used without detection. IS NOT A DYE.

Thousands have used it with wonderful results for twenty-five years. Your money back if not satisfied.

Send 2c. for books "The Care of the Hair and Skin." Philo Hay Spec. Co., Newark, N.J., U.S.A.
REFUSE ALL SUBSTITUTES
$1 and 50c. bottles, at druggists
FOR SALE AND RECOMMENDED BY THE OWL DRUG COMPANY.

DEEP WRINKLES

Get a cake of Deep Wrinkle Soap today and get its benefits. Price 25c.

COPYRIGHT

For Deep Wrinkles, Pimples, Blackheads, Coarse Pores, etc. Get new Face Book Price 20c.

Call or send 10c in stamps for our new 38-page booklet (S), just out. The largest institution of its kind in the world. Address The Lucie Institute, Suite 401-2 Westbank Bldg., 830 Market St., San Francisco; Branch offices: Denver, Colo.; Los Angeles, Cal.

ALL BRANDS OF THE BEST WHISKIES AT THE E. F. THAYER CO. 907 Broadway, Oakland

FORMER TENNIS CHAMPION TO WED COUSIN NEXT YEAR

MISS RATCLIFF ANNOUNCES DATE

BERKELEY, Nov. 25. — The wedding of Miss Ethel Ratcliff, a University of California graduate, sorority member and former tennis champion, whose engagement was announced in THE TRIBUNE of last Tuesday, and her cousin, Martin Rowlinson Ratcliff, of Edgbaston, England, will be a church affair of next February. The announcement came as a sequel to a recent visit of Miss Ratcliff to England.

At a sorority gathering at the home of Miss Ratcliff last Monday she made known the engagement of herself as well as that of Miss Ruth Vickery, a sister member of the Delta Delta Delta sorority, to Harless Moser, formerly a business man of Washington, D. C., who has recently purchased farm property in the Santa Cruz mountains. The wedding will take place December 4.

Miss Vickery is a daughter of W. K. Vickery, 780 Kingston avenue, a member of the art firm of Vickery, Atkins & Torrey, of San Francisco.

Miss Ratcliff is a daughter of Rev. Walter H. Ratcliff, a retired Episcopalian clergyman of 1643 Euclid avenue. For four years she has held the woman's tennis championship of the University of California, prior to her graduation in 1905, and during that year was also State champion.

MISS ETHEL RATCLIFF, who is to wed her cousin in February.

ALAMEDA RESIDENT DIES IN FRUITVALE

ALAMEDA, Nov. 25.—Mrs. Maria Lillian Sands, the mother of Mrs. Annie M. Greenbaum of 1252 Regent street, died last night at the Acropolis hospital, Fruitvale, after an illness of long duration. Mrs. Sands was 68 years of age and a native of Maine. She had resided in this city many years. She was the widow of Asher S. Sands. The funeral will be private.

Alameda Personals

ALAMEDA, Nov. 25.—Mrs. Henry C. Hubbard of San Antonio avenue is entertaining her father and her sister, James Lamb and Mrs. H. G. Doon of Ogden, Utah. The visitors arrived this week with Mrs. Doon's son, Chester, and will be here two weeks or more.

Mr. and Mrs George H. Tyson, Mr. and Mrs. Harry Welhe, Dr. and Mrs. James A. Blank and Miss Marie Tyson motored to Saratoga Wednesday to spend Thanksgiving at the Tyson country home. The party will motor back to town this evening.

Mr. and Mrs George H. Emerson of Hoquiam, Wash., who have been visiting in this city, left today for Los Angeles, where they will spend the winter. The Emersons have been domiciled at the Palace, but spent a few days in this city, coming here to attend the wedding of their son Ralph and Miss Frances Soule.

Captain and Mrs. Robert Miner, Miss Viola Miner and Miss Eleanor Eschen expect to conclude their tour of Europe shortly and will reach home before Christmas. The party left here last May for Europe. After a three months' tour of Italy, France and Germany, they went to Denmark, where they have been visiting relatives

Miss Alexine Mitchell, who has been touring Europe, is expected home December 4. Miss Mitchell has visited Africa and Egypt, besides the other European countries usually visited by tourists.

Colonel Phelps is expected to carry the Democratic big stick in Missouri's new legislature.

YOUTHFUL SOUTH SEA DREAMERS

Missing Oakland Boys Plan a Piratical Career in the South Pacific.

BERKELEY, Nov. 25.—The parents of Lester Richardson of 1882½ Harmon street and Otto Trenshel of 5772 Adeline street, Oakland, assisted by the Berkeley police, are conducting a vigorous search for the boys, who disappeared Wednesday to become pirates in the South Seas, after reading many volumes of adventure tales. A third lad, Robert Carlson, son of Axel Carlson, a stevedore, of 1902 Harmon street, returned home yesterday after accompanying the others to Point Richmond, where he tired of life on the road. The trio slept in a box car in the Contra Costa town Wednesday night, and the following morning young Carlson hurried back to Berkeley, being arrested on his arrival by Policeman Heide. The boys had determined, according to the Carlson lad, to become pirates, and after securing enough booty, were to return with their wealth to Berkeley, to wreak vengeance upon Sergeant of Detectives Woods, who gave them a strapping a few days ago for playing truant.

The boys who are still missing had $60 between them when young Carlson departed with them at Richmond, and it was their plan to go to Los Angeles and there to ship for the South Seas.

MAYOR NOY FAVORS UNION WAGE SCALE

Union Labor Representatives and City Officials Hold Conference.

ALAMEDA, Nov. 25.—As a result of a conference between Mayor W. H. Noy, Charles Adams of the electricity commission, J. B. Kahn, superintendent of the electricity commission, and members of the arbitration board of the electrical workers held yesterday afternoon, the union labor representatives agreed to delay all action in regard to the unionizing of the municipal electric light plant until the return of the two electricity commissioners who are out of town. The meeting of the commission has been called for November 29, when the labor council will discuss the matter of operating the local plant on a union wage basis with the commission.

Mayor Noy will advise the electricity commission that the employes of the plant should receive the wages called for by the union schedule.

Those present at yesterday's conference were Mayor Noy, Commissioner Adams, Superintendent Kahn, B. C. Brown of this city; Secretary Arthur Goldsworthy, of the plant; Messrs. Ganzhorn, Drolett and Matthews, composing the arbitration board of the electrical orkers; E. J. Owens, business representative of local No. 61, stationary engineers, and A. W. Sefton, Jr., of the Central Labor Council of Alameda county.

The conference yesterday was the outcome of a strike at the local plant Tuesday when delegates from the labor council called out the union labor employes in the plant.

As the workmen who struck were line men and their work was about completed, no extra men have been employed to fill the positions.

$10 WINS $116,000, ALSO AN AUTOMOBILE

PARIS, Nov. 24.—Because four tickets for as many lotteries which he had purchased casually for $10 all proved to be winning numbers, a Marseilles stock broker named Perrin is the owner today of $116,000 in cash and a large automobile.

Auction Sale
OAKLAND REAL ESTATE
BUSINESS, RESIDENCE, INVESTMENT AND UNIMPROVED PROPERTY.
Saturday, Dec. 3d, 12.30 P. M.
At 1262 BROADWAY, OAKLAND
SEND FOR CATALOGUE.
San Francisco Real Estate Auction Co.
1262 BROADWAY, OAKLAND. Telephone Oakland 6622.

SPECIAL
ALL SIZES

Ladies' Black Velvet Button Boots. Just received a large shipment with nice short vamps and plain toes; very dressy. Regular $4.00 to $6.00 values.

OUR PRICE $2.50

Shoe Problems Easily Settled By a Visit to Our Store

New Fall styles. Same old price, **$2.50**

Why pay more? Better shoes for less money.

Ladies, Men and Boys

Scores of satisfied customers throughout Alameda county attest the merit of the shoe values at Oakland's busiest shoe shop.

BUY SAMPLE SHOES
$3.50 to $7.00 Values
$2.50

NATIONAL SAMPLE SHOE SHOP

Open Saturday night until 10 p. m.
Telephone Oak. 2505.

TOP FLOOR FIRST NATIONAL BANK BUILDING, OAKLAND TAKE ELEVATOR.

ART CALENDARS FOR 1911

More artistic than ever, a greater variety and greater values even than last year when our line was the talk of the trade.

Do you realize that we carry the finest line of exclusive Calendars of any stationery store on this coast? It's a fact. 1911 DIARIES READY NOW--If you have a particular kind, get it now.

FRAMED CALENDARS—Some of these are exceedingly elaborate and all are very artistic. Ready to mail, each..50c to $2.50

WOODBURY HUNT CALENDARS—In sepia and hand-colored photographs of landscapes and paintings; mounted upon art paper, with wood or metal frames. Each.....25c to $8.00

LOCAL VIEW CALENDARS—Be patriotic; send your friends a clendar showing a picture of some beauty spot in Oakland, Berkeley or some of the well known pleasure places of California; an endless variety. Ready to mail .....25c to $2.50

IMPORTED CALENDARS—Odd and unique ideas from England, Germany, France, Vienna and Japan—English Calendars, humor poster effects. .....25c to $1.00
Calendars from Vienna.....$1.50 to $3.00
Japanese Calendars. .....20c to $1.25

ARTISTS' CALENDARS—Showing the work of Gibson, Life Calendars and Phillips Calendars; the cleverest designs of the year. Each. $2.00

CALENDAR PADS—All kinds. Each. .....1c to 15c

1911 Dairies Ready Now—If you want a particular kind get it now

SMITH BROS.

ART DEALERS STATIONERS BOOK SELLERS

462-464 13th Bet. Broadway and Washington. Oakland

Better Clothes For Less. Our Prices Lower Than Cash Stores

Your Credit Is Good

Pay Only $1.00 Per Week We Trust You Fully

SUITS AND OVERCOATS FOR MEN AND BOYS

When you choose our store to supply your CLOTHES WANTS you are selecting from a large and excellently assorted variety in colors, cloths and patterns. No other CREDIT HOUSE carries such an up-to-date stock.

YOU PAY WHILE YOU WEAR

COLUMBIA OUTFITTING COMPANY

375 12TH ST., OPPOSITE ST. MARK HOTEL.
Open Evenings—Phone Oakland 880.

LEWIS SAMPLE SHOE CO.

SECOND FLOOR BACON B'LDG. ROOMS 92-93
WASHINGTON AND 12TH STS.—TAKE ELEVATOR
OPEN SATURDAY EVENINGS

Latest styles Men's and Women's $4.00 to $7.00 Shoes $2.50 the pair at all times. Today and Saturday

$5 and $6 Velvet Boots and Pumps

Nearly 600 pairs of all velve and all satin Boots and Pumps ready this morning for the Friday and Saturday trade. The greatest shoe value ever offered in San Francisco Latest style short vamps; stub toes; hand-welted soles—will go like hot cakes—be early to get your size.

$2.50 Pair

GATES PROMOTES BIG OIL CONCERN

Standard to Have Giant Competitior In Field; Texas Fields Involved.

CHICAGO, Nov. 25.—"It is not our purpose to operate the Texas Oil Company in direct opposition to the Standard Oil Company. I would say that we are simply competitors of all oil companies, including the Standard."

This first announcement of the policies of the Texas Oil Company, of which John W. Gates is the promoter, was made by John Lambert, who returned from the South with a party of Chicago millionaires, who are stockholders in the Gates corporation.

Rumors have been current in financial circles in the East as well as in the Middle West and South that Gates, backed by his millionaire followers, was attempting to secure control of the oil fields of Louisiana, Texas and Indian Territory, preparatory to waging a bitter fight against the oil trust.

SHOWN THROUGH THE FIELDS.

Strength to this rumor was gained when Gates conducted a party of Eastern and Chicago capitalists through the fields of the south and outlined to them his plans for the extension of the operations of the Texas Company.

Lambert, who is reputed to be one of Gates' stanchest backers, returned to Chicago in a special train from New Orleans. He was accompanied by John J. Mitchell, the Chicago banker; Edward Brewster and Chauncey Keep.

Immediately on his arrival in the city Mitchell, after a short conference with business friends, left for New York. It was not given out what the purpose of his visit East was.

"Chicago capitalists, as well as those in the East and South, are more than pleased over the prospects ahead of the Texas Oil Company," Lambert said. "We left Mr. Gates yesterday in Port Arthur, Tex."

"What truth is there in the general report that the Texas company is to oppose the Standard Oil Company?" he was asked.

NOT TO FIGHT TRUST.

"The word oppose does not express our policy We do not intend to run in opposition to any one or any corporation We are the competitors of all oil companies I might say that we are the largest competitor the Standard Oil Company has, but that does not indicate that we are intending to wage a finish fight against this business rival of ours."

Although it was declared in Houston, Tex., that John W. Gates intended spending $25,000,000 to capture all the iron and steel business of the South and Southwest when the Panama canal is opened, Lambert declared that Chicago and Eastern capitalists who took the trip on the Gates special train were only interested in the oil deal.

BIG FLOOD SWEEPS ALASKAN VALLEY

Grave Fears Entertained for Whose Homes Are Carried Away.

CORDOVA, Alaska Nov 25.—A disastrous flood, caused by the loosening of the waters of an internal lake in Bering glacier, swept the Bering river valley yesterday, devastating a large section of the country southwest of the great ice field. Many miners' cabins were swept away and grave fears are entertained for the lives of the occupants Icebergs of gigantic size were torn loose from the glacier and dumped into the river. Swept before the huge rush of water which caused the Bering river to rise ten feet in four hours, these great masses of ice carried everything before them in their rush to the sea Cabins near the river were carried out by the rush of water and then ground to pieces by the ice. The roar of the flood and the grinding and crashing of enormous icebergs could be heard six miles away.

FEAR FOR MINERS.

Grave fears are entertained for the safety of K Smith and H. S. Wise, prospectors who were last seen in the flooded region

Searching parties have been ordered to go over the devastated section to determine the extent of the damage and ascertain whether there has been loss of life Relief parties have been sent from Katalla to take aid to the stricken miners.

Bering glacier is east of Katalla, and is about 30 miles inland from Controller Bay, Gulf of Alaska. It is the source of the Bering river, which flows through the famous coal field of that name This is the second peculiar glacial action of this nature to occur in this part of Alaska within recent years Great damage was done two years ago when a similar internal lake broke from Miles glacier, in the Copper river valley, sweeping away several miles of newly laid track of the Copper River Railroad.

VALUABLE LOOT FOUND IN HOME OF PIRATES

SEATTLE, Wash Nov. 25.—Five persons, who had lived for three years in an isolated shanty at Eagle harbor, having little to do with their neighbors and spending the nights on the waters of the sound in a launch which they owned, have been arrested and charged with the robbery of many houses, and are in jail at Port Orchard. The prisoners are E. T Little alias Dan Little, D. Malone, alias Murphy, a man named Ashley, Mrs. E. T Little and Florence Little Little is said to have a criminal record and Malone is alleged to have served a term in the Walla Walla penitentiary

Cut glass and silverware worth $1500 were found hidden in and about the house It is supposed by the sheriff of Kitsap county that the pirates had a market in Seattle for stolen goods, and that most of the recent looting of summer homes was done by them. Recently a watch was set on the launch, which went out one night without lights and returned before daylight loaded with plunder. A quantity of silk, presumably from an ocean steamer's cargo, was found in the house

NOTED CARDINAL CALLED BY DEATH

ROME Nov 25.—Cardinal Sanminiatelli died yesterday. He was born at Radicondeli in 1840 and was proclaimed a cardinal in 1901. Through his death the number of vacancies in the Sacred College is increased to 19.

$15 For our latest winter suits and overcoats

Suits made in our New York factory and coming direct to you minus the customary middlemen's profit, present superior fabrics, excellent tailoring, unrivalled durability and exclusive style features—in short, they are suits absolutely ideal in every detail.

Our $15 suits embrace both the double and single-breasted models in fancy cheviots in the latest weaves and winter weight serge. The overcoats are of fancy cheviots with either the Presto or plain collar.

Sweater Coats

$1.45

All sizes, colors, plain gray, gray trimmed with blue, gray trimmed with red and brown Havana trimmed.

Jersey Coats

$3.00

Pure all wool Jersey, all sizes and all combinations of colors.

New Fall Derbys

$1.85

Two and a half values, all the new blocks. A hat of exceptional beauty and quality. See them in the windows. Special, $1.85.

Soft Hats

$1.95

Gray and brown soft hats in the season's newest blocks. Special, $1.95.

Tailoring Department, Second Floor
Suits Made-to-Order From All-Wool Fabrics $18.50 to $40

Boy's Two-Piece Suits Corduroy and Cheviots

Five dollar, two-piece suits of corduroys and fancy cheviots for boys 8 to 16 years of age. Are phenomenal values and are covered by our usual liberal guarantee. Special **$3.95**

Children's Russian Blouse Suits

Five dollar Russian blouse suits for little chaps aged 3, 4 and 5; come in a variety of patterns with fancy collars and shields. Special **$2.95**

TOYS FREE WITH EVERY BOY'S SUIT OR OVERCOAT

Washington at Eleventh St. Oakland **S·N·WOOD & CO.** Washington at Eleventh St. Oakland

ANNOUNCEMENT ANNOUNCEMENT

LOTS ON 50TH ST. NEAR BROADWAY FOR TWENTY-FIVE DOLLARS A FOOT

These lots are in a most desirable neighborhood. This cottage a good example of surrounding developments.

Realty Syndicate Offering Special Values On Some of the Best Lots in Oakland; Determined to Force Trade While the Entrance Is Handicapped by Building Operations; Great Opportunity to Get a Good Lot Within Short Distance of the Town.

If there is anyone in Oakland looking for a cheap lot near the Key Route and close to car lines, a real bargain awaits them

The Realty Syndicate are erecting their new building and as their main entrance is cluttered with scaffolding most of the public are using the other side of the street The result is that unless something radical is done to draw business there will be a distinct decrease in the sale of lots from the offices of the Syndicate

This condition of affairs they propose to avoid by the offering of special inducements on individual lots To start the ball rolling the Syndicate has selected 25 lots on Forty-ninth Fiftieth and Fifty-first streets between Broadway and Telegraph which they are offering at special prices For example, there is a beautiful lot at Fifty-first street which can be had at $25 per front foot It is 40 feet wide and 90 feet deep, and the street work is all done There are several fine lots in the same neighborhood which can be had for $35 per foot and one or two lots as low as $22 50 per foot

"We do not propose to allow our business to decrease on account of building operations" said Nat M Crossley manager of the Realty Syndicate today, "and following the example of any good merchant we are offering special inducements to overcome the likelihood of experiencing a decrease in business, and in fact will undoubtedly enjoy a very radical increase on account of the prices we are quoting This property is among the choicest moderately priced residential property in Oakland It is located between Broadway and Telegraph and not far from the Fifty-fifth street Key Route consequently residents can easily reach San Francisco or any part of Oakland, Berkeley or Alameda It is the only property of the kind left in Oakland, and when these few lots are sold out it will be impossible to obtain anything as desirable at these prices"

Mr Crossley stated that the Syndicate's new building would in all probability be ready for occupancy about the 1st of June, and from now until then it is his intention to keep up an aggressive campaign for business

The Syndicate have several hundred miscellaneous lots, scattered all over Alameda county which they propose to close up before completion of the Syndicate building This will give the people of this part of the state a splendid opportunity to secure some exceedingly desirable lots at very low prices

Most of the Syndicate's holdings are in the form of large acreage Although these miscellaneous lots amount in the aggregate to a great deal of money their proportionate value, compared with the Syndicate's larger holdings is very small, and rather than be bothered with scattering lots they have determined to close them all up Their offices are at 1218 Broadway Oakland

RETURN TO RUSSIA MEANS HIS DEATH

Young Furrier Faces Deportation; to Be Shot As Deserter From Army.

CHICAGO, Nov. 25 — Chicago and New York humanitarian organizations joined hands yesterday to save from deportation a young Russian whose brother lives in this city Interest was excited in the case because of the fact of his return to Russia will be equal to a centence of death—to be shot as a deserter—he having fled over the border into Austria and then to America, in order to escape service in the army, to which he had been called

Several telegrams that arranged the program of succor were exchanged during the day between the Hebrew Society of New York represented by I I Lipsitsch and Alexander D Seelenfround of this city, secretary of the Independent Order of B'nai B'rith Haste was necessary because of the government's threat to immediately deport the immigrant, who is being detained at Ellis Island.

EXPERT FURRIER

Wolf Izwascsikow who in Russia lived near the city of Magiloff and is an expert furrier is the young man who faces deportation with the certainty if returned to his native land he will be shot as a deserter from the army Word of his plight reached his brother H Izwascsikow a tailor who lives in Chicago

The message came in a telegram from Lipatich of the New York Hebrew Society, who stated that the government had ordered the deportation of the Russian who was without the minimum amount of money required to distinguish him from a prospective public charge The immigrant the telegram said had lost the address of a brother in-law residing in Brooklyn who was to have supplied him with funds and thus enable him to land

A telegram to Lipitsch informed him that the name of the immigrant's brother-in-law was Joseph Soskin, living at 79 Johnson avenue in Brooklyn

The young man's brother in this city will help supply the funds to release him from Ellis Island

WIDOW IN FIGHT FOR BERRY ESTATE

Nephew and Daughter Take Hold of Hotel Management; Mother Objects.

FRESNO Nov 25—A bitter fight for control of the $500 000 estate left by the late Fulton G Berry well known hotel man and yachting sportsman of Fresno and San Francisco is promised in a contest over the settling of the estate with Mrs Berry the widow on one side and on the other Eugene La Cour nephew of the dead man and his confidential agent during his last years, and Maude Lillian Berri Moulan, the comic opera prima donna known to the stage as Maude Lillian Berri These three were named by Berry as his executors and have failed to agree in the management of the property, which principally consists of the Grand Central and Fulton Hotels in this city La Cour with the approval it is understood of Maude Lillian Berri-Moulan has proceeded to the management of the estate very much against Mrs Berry's wishes and the latter has now begun action for partial distribution which will be resisted by the others who wish to continue to manage the property as one estate

Mrs Berry also asks the court to nullify a bequest of $9500 to La Cour on the ground that it is illegal La Cour being a witness to the will

CAUSE OF TROUBLE.

It is said that one of the reasons that La Cour and Maude Lillian Berri Moulan have taken the management of the property out of the hands of the widow is that they are afraid that she will manage the estate to the advantage of her eldest daughter Mrs Windora Berry-Goodwin who was practically cut off from inheritance by her father The contest over the Barry property has aroused keen interest in Fresno where the deceased was for so many years a leading citizen and where his daughter began her musical and dramatic career

Housekeeping and single rooms furnished or unfurnished Fourteenth and Alice

Companion's Jest Costs Boy's Life

Utica Youth Shot When Friend Points Gun at Him and Tells Him to Halt.

UTICA N Y, Nov 25—The coroner is today investigating the death of Charles Mulcey a 15 year old boy who was shot and killed by a companion of the same age Charles Jones near their home in Forest Port last night The two had been hunting and were on their way home when the shooting occurred

According to the story told the coroner Jones pointed his shotgun playfully at Mulcey telling him to fall on pain of death The gun went off and the charge entered the lads head death resulting instantly Jones declared he did not know his gun was loaded

Diarrhoea is always more or less prevalent during September Be prepared for it Chamberlain's Colic Cholera and Diarrhoea Remedy is prompt and effectual It can always be depended upon and is pleasant to take For sale by all dealers

WAREHOUSE DESTROYED

TROY Ala Nov 25—The Atlantic Compress Company's warehouse and compress were destroyed by fire yesterday The loss is estimated at $400 000

Street Waifs Dined By Mrs. Vanderbilt

Four Hundred "Newsies" and Messenger Boys Feast On Thanksgiving Turkeys.

NEWPORT R I Nov 25—Four hundred newsboys and messenger boys of Newport were the guests last night of Mrs Frederick V Vanderbilt at a Thanksgiving banquet Prominent society people both men and women served as waiters and waitresses

WAR SECRETARY'S SON HEART DISEASE VICTIM

WASHINGTON Nov 25—Jacob M Dickinson Secretary of War, last night received word of the death of his son, Overton Dickinson at Belmead stock farm near Nashville, Tenn The secretary had just returned from a visit to his son whom he found apparently much improved

The younger Dickinson had been in ill health for more than a year and succumbed to heart disease His illness was said to be directly due to the shock following the death of his wife fourteen months ago

Cottolene

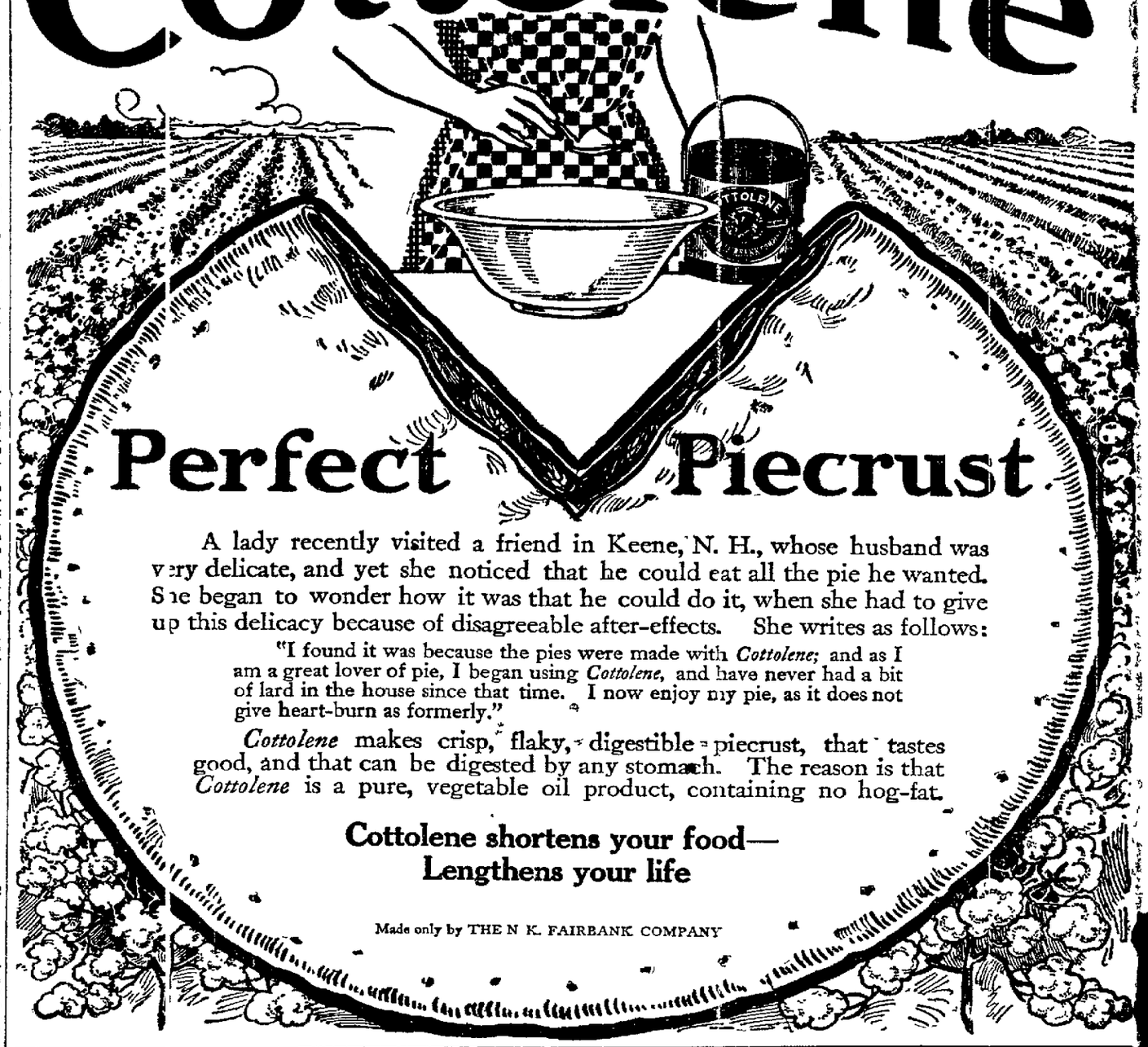

Perfect Piecrust

A lady recently visited a friend in Keene, N. H., whose husband was very delicate, and yet she noticed that he could eat all the pie he wanted. She began to wonder how it was that he could do it, when she had to give up this delicacy because of disagreeable after-effects. She writes as follows:

"I found it was because the pies were made with *Cottolene;* and as I am a great lover of pie, I began using *Cottolene,* and have never had a bit of lard in the house since that time. I now enjoy my pie, as it does not give heart-burn as formerly."

Cottolene makes crisp, flaky, digestible piecrust, that tastes good, and that can be digested by any stomach. The reason is that *Cottolene* is a pure, vegetable oil product, containing no hog-fat.

Cottolene shortens your food—Lengthens your life

Made only by THE N K. FAIRBANK COMPANY

RENO DIVORCES VOID, IS FEARED

Colony in Nevada City Panic Stricken; Lawyers Seek Proof.

RENO, Nov 25—Than 75 per cent and perhaps more of the divorce decrees that have been issued under the new provision allowing a shortening of time in the service of summons may prove invalid and of no use even in the state of Nevada is the disquieting fear that now is giving an additional palpitation to the hearts of the susceptible Reno divorcees It is stated that the personal service of summons upon the defendant outside of the state without an order specifically directing that procedure is null and void for want of the order

Heretofore the practice was to obtain an order from the court upon it appearing that the defendant was without the jurisdiction permitting the service of the summons by publication of the same for a period of six weeks whereupon the service was deemed completed and the defendant was then allowed forty days in which to answer otherwise he was deemed in default and judgment entered merely upon the testimony of the plaintiff

AFFIDAVIT NECESSARY.

In such cases it was necessary to furnish an affidavit that the defendant was out of the state and giving the present residence if known whereupon the order was given by the judge as a matter of course Now comes one of the legal lights of the town who says that there also must be an order for the personal service as well as for the service by publication

The custom was to apply for service by publication and when this was granted to go and forget all about it and get personal service without a specific order to that effect No one has sprung this little harpoon of the law as yet Some lawyers are anticipating it by asking for two orders or an alternative order but that there will be an explosion some day on this point is undoubted

CHOLERA SUSPECTS ARE RELEASED IN QUEBEC

QUEBEC Canada Nov 25—Thirty-seven steerage passengers from the steamer Royal George on which a case of cholera was discovered are today on their way to various points in the western part of the United States Along with the other steerage passengers they were released from detention last night The thirty-seven were subjected to a rigorous examination at the hands of the American inspectors but no reason for holding any of them was discovered and they were finally allowed to proceed on their way Cottliebe Ziebe the patient is reported to be doing well

ARGONAUT DEAD AT 81; WAS PROMINENT MASON

FRESNO Nov 25—Judge Wiley J Tinnin a gold miner argonaut who came to this state in 1850, died here last night aged 81 years He served four years as surveyor of the customs for the port of San Francisco in President Cleveland's administration

He was prominent in Masonic circles having held the office of grand high priest in the grand chapter of the Royal Arch Masons

AVIATION SCENE WAS NOT ON PROGRAM

NEW YORK, Nov 25 — Aviation threatened to become a dominant motif of a thoroughly modernized "Parsifal" late yesterday at the Metropolitan Opera house The moment was most impressive Slowly from above descended a fly bridge which a broken rope allowed to come into view Upon the bridge was one frightened stage hand who grinned which he held tightly to two bags of autumn leaves with which the stage was to be strewn from above as part of the fading of the scene once Parsifal had caught in midair the magic spear Directly over Parsifal (Burrian) and Kundry (Fremstad) the bridge and its aviator descended

The singers never for an instant interrupted their bursts of song while the stage hand and his leaves fluttered, described several curves and then slowly ascended past and beyond the heights on which the magician's castle stood

JAIL BEATING KILLS SACRAMENTO PRISONER

SACRAMENTO Nov 25—Otto Paul Lietz who shot John Doty son of the late Gillis Doty Sunday night, died from the effects of a beating which the coroner and police are unable to explain

While in the city jail Lietz tried to commit suicide by jumping head first from his bunk and it was thought that these injuries caused his death until the physicians held an autopsy They say that his skull was fractured but, the police declare there was no fight prior to Doty's shooting

A burglar's kit was found among Lietz' effects

INDIAN ON WAR PATH SLAYS ARIZONA MAN

KINGMAN, Ariz., Nov 25.—Officers have returned from the isolated region of Goldbug Mill, where the recent killing of Dr L W Gilbert occurred The man was killed by a Piute who became estranged from his tribe and concluded to kill all the whites he could reach

Dr Gilbert the first one in his path was shot down without warning

A reward was offered for the apprehension of the Indian and traitors are on the track

There is an unexplained peculiarity in the life of the murdered man. He was at one time a well known practicing physician and telegrams and correspondence in his possession show that he was heir to the estate of Edward D Trimble, representing that he inherited about $1 500 000 in 1905 It is not known why he was in the desolate locality where he met his death

Dr Gilbert formerly lived in Beaumont, Arlington and San Bernardino

Saturday Special

95c

One to a Customer

No C. O. D. Orders

Heat up that cold, damp room with one of these air-tight heaters. They heat quickly and require but little fuel. A Sunday paper burned in one of these heaters will heat an entire room. And they are no trouble to care for—clean, handy and only 95c Saturday, special at the Braley - Grote Furniture Company.

Phone Oakland 198
Home A-2101

CASH OR CREDIT
BRALEY-GROTE FURNITURE CO
COMPLETE HOUSE FURNISHERS
410 Twelfth Street
Between Broadway and Franklin

Start Your Christmas Shopping Tomorrow Night From Our Big Stock

Our varied assortment of holiday gifts is so broad that you will not only find something to please anyone, but you will find the practical comfort-giving gifts here, and they cost no more than frivolous things Start in Saturday night and make your selections while the assortment is best

PENNSYLVANIA LINES

BEGINNING NOVEMBER 27, 1910

New York Trains

arrive at and depart from

PENNSYLVANIA STATION

In New York City's Busiest Spot

Seventh Avenue at Thirty-second Street—One Block from Broadway

Downtown New York passengers may transfer to local trains at Manhattan Transfer (near Newark) and go by way of Jersey City Station, either through the Hudson and Manhattan tubes to the Hudson Terminal; or to Pennsylvania Stations at Cortlandt Street and at Desbrosses Street.

Through trains from and to the West connect in Pennsylvania Station with Long Island Railroad trains which include frequent service to and from Flatbush Avenue Station, Brooklyn.

Consult Agents for particulars.

H. A BUCK, General Agent, Passenger Department.
Flood Building, 40 Powell St., S. F., Calif.

TRIBUNE'S PAGE OF SPORTS

Edited by EDDIE SMITH

NELSON AND MORAN PRIMED FOR TOMORROW'S BATTLE

A HERO MUST RISE OR FALL AT BLOT'S ARENA TOMORROW

Nelson and Moran See Beginning of the End and Both Will Strive Their Hardest to Be Returned a Winner

By EDDIE SMITH.

CAN you beat that fellow Coffroth's luck? Well, I should say not. Yesterday the chances for his running an open air boxing show in San Francisco appeared not to be worth ten cents on the dollar. When we awakened this morning, however, the sun had pushed old J. Pluvius aside and had taken possession of the job himself with the result that everything looks rosy for the Nelson-Moran scrap at the Blot arena.

Is it any wonder they call Coffroth "Sunshine Jim"?

Pursuant to the wishes of Alex Greggains, the man who is to handle him in the ring and take charge of the final preparations as to condition, Battling Nelson will not do any boxing today and will take things very easy. Nelson has been in the habit of working hard right up to the day of the contest and Greggains feels that in this manner the Dane has often entered the ring with lots of his reserve force sapped. For the Moran contest he will lay off today, and yesterday he did just enough work to keep the muscles of his body loosened up.

HARD TO PICK A WINNER.

The fans are having no very easy time in picking a winner in the coming battle and the best proof in the world that it is no easy matter settling on the man who will probably carry off the long end of the money is evidenced by the betting. From the start Tom Corbett announced the men at even money and up to yesterday the betting remained the same.

Judging by the amount of Nelson money that came in during yesterday and last evening it is felt that the Dane will be the favorite when the men enter the ring. He will not be the lop-sided one that he has been in most of his contests during the past few years, however.

The one thing that has held the fans from betting their money on the champion is the fear that he has gone back so far that he will not be able to catch the clever Britisher and that he will play out in his efforts to do so.

MANY FANS LIKE MORAN.

If he does play out it is felt that Moran will be able to come through the last few rounds of the contest and win on points, even if he does not knock the Durable Dane out. Everything seems to depend on whether or not the Dane has passed his day of usefulness in the ring. It seems agreed that Nelson won'd beat Moran in the days when he was good.

It is all very well to figure on the condition of the Dane and just how good he will be tomorrow as compared with his ability of three or four years ago, it is absolutely necessary, for no one but a fool would venture the opinion that Nelson is as good as he was at that time.

But has seen his best days, but has he gone back so far that fighters like Moran can beat him? That's the question that is hard to answer. In the opinion of the writer Moran is not the fighter he was when we first saw him, at that. He seems to lack the snap and dash that he had in those days and his battles with Tommy Murphy and Frankie Burns bears this statement out.

BRITISHER HAD TO FIGHT TO BEAT BURNS.

In the more recent battle in San Francisco with the novice Frankie Burns, the Britisher had all the best of the early rounds of the contest and it even looked as if he had a chance to win the battle with a knockout.

In the last few rounds of the contest, however, the novice come strong and forced the veteran all over the ring a thing that would not be possible were it not for the fact that Moran became tired. Burns is by no means a hard hitter, and his lack of experience when pitted against an experienced man would have prevented such an ending to the contest were it not for the fact that Moran broke down.

Now if Moran broke down in the ten-round contest with Frankie Burns when he was well able to set the pace to suit himself, how will he fare in a twenty-round contest in which he will not have any chance to make the going slow or fast?

Nelson will take the pace making into his own hands and will set it to suit himself. It is, therefore, easy to see that the going back of Nelson is not the only phase of the condition end of the contest that must be figured on.

NELSON'S VITALITY HAS BEEN SAPPED.

That Nelson's great vitality has been sapped to a more or less extent by constant wear and tear there can be no doubt. He is like a piece of rubber that has been stretched too often. He does not go back into place with the same snap that he did in the days of his early triumphs. To my way of thinking Nelson has gone back to a far greater extent than Moran has and he is not as well fitted physically as the little Britisher. But the fact remains that Nelson is not the only man in the contest of tomorrow whose condition must be figured on.

As to the merits of the contest I fully expect to witness one of the best and bitterest fought twenty-round contests that has been staged in San Francisco for many months, and I fully expect it to go the full twenty rounds.

CONTEST SHOULD BE HARD BOUGHT

The reasons for this belief are that Nelson is not fast enough or boxing well enough to be able to knock the fleet-footed little Englishman out or wear him down. I also believe that Moran is not the puncher who is able to put the hard headed Dane away. Owen has never proven himself a hard hitter and his hands are none too good. Nelson has a knack of being able to make an opponent hit him more times on the top of the head and on the elbows than any pugilist have ever seen in action, and if Moran takes too many chances with the battered hands he is the possessor of, he may find that the head of the ex-champion is a breaker of hands.

The making of 133 pounds for the contest will be easy for both the men and the trainers at both camps have announced that their man is down to weight. Coffroth has made arrangements to handle the crowd in the new arena built by Louise Blot at Eighth and Folsom streets in the same orderly manner that he did at his Colma arena, and with the first class preliminary between Lupie Carranza and Rufus Williams he has a card that should appeal strongly to the fans of fistiana.

Boxer Owen Moran who will box Battling Nelson 20 rounds at Blot's arena tomorrow afternoon

M'INTOSH OFFERS JACK $15,500 TO MEET SAM LANGFORD IN LONDON

BOSTON, Nov. 25. — Joe Woodman, manager of Sam Langford, is in receipt of a letter from Hugh McIntosh, the Australian boxing promoter, in which McIntosh offers to give Jack Johnson $15,500 and expenses for his end of a fight with Langford, to take place in London during coronation week. McIntosh asks Woodman to make every possible effort to close the match with Johnson. In making the match McIntosh requires that Johnson shall post $15,000 to guarantee his appearance in London.

RECORD FOOTBALL SCORE.

LINCOLN, Neb., Nov. 25.—The University of Nebraska defeated the Haskell Indians here yesterday, 119 to 0. This is the world's record since the game has been reduced to sixty minutes.

SOLDIER BOYS WIN GREAT GAME FROM THE CRACK STANFORD RUGBY TEAM

Playing on a soggy field, which caused the players to slow up their speed, the United States soldiers soccer eleven defeated the Stanford University soccer football team in a closely contested and evenly played game at the Presidio Athletic grounds yesterday afternoon by a score of 3 to 2. At the close of the first half the cardinal soccer experts led by a score of 1 to 0, but the soldiers came back strong in the second period, and annexed three goals, while the best that the college boys could do was to secure another goal.

BROOKLYNS ARE NO MATCH FOR CLEVER CENTURY ELEVEN

Oakland Boys Shut Out Their Opponents in American Game of Football.

The Century Club's football team won a game from the Brooklyns under intercollegiate rules at Grove Street Park in Oakland yesterday morning by a score of 12 to 0. The Oaklanders scored a couple of touchdowns and each time the goal was kicked.

The game was not marked by any spectacular playing, the only really clever piece of work being done by the Century men in the last few minutes of the last period, when a long forward pass was taken by Gibson and a touchdown resulted. Neither side could make much ground through the line, and the first downs made were generally the result of runs around the end, Burns of Century and Woods of Brooklyn being successful in gaining many yards on this play.

A number of forward passes were tried by each team, but with the exception of the one that resulted in Gibson's touchdown this method of advancing the ball was not successful. Daley kicked well for the Brooklyns. Incell's punts for the Century eleven were well placed, but were not quite as long as his rival's. Burns made a lot of ground for his side by running in kicks.

The first quarter of the game was fairly even, the Centurys carrying the ball better than the Brooklyns, but this advantage was nullified by Daley's long punts with the wind. In the second period Judge's 20-yard run around the Century right end and Flatley's clever recovery of the ball after Daley had kicked for forty yards, were the principal features. In neither of the two first quarters was either goal line threatened.

The last play in the third quarter put the Century team in position to score, time being called with the ball on the Brooklyn one-yard line. Incell kicked from midfield to the ten-yard line. Daley misjudged the bounce of the ball and Hampton secured it and ran for the goal line was downed just a yard from the chalk line. When play was resumed at the other end of the field the Centurys bucked the center once without a gain, and then Incell went over for the touchdown. The same player kicked the goal.

Five minutes before the end of the game, with the ball on the Brooklyn 25-yard line, Incell made a forward pass to Gibson, and the Century man ran behind the goal posts. Incell again kicked the goal and the game ended with the score, Century 12, Brooklyn 0.

Pete Smith refereed the game.

The teams were:

Century.	Position.	Brooklyn.
Stewart	L E	Schroeder, Cerf
Hampton	L T	McKenna, Frates
Steinbeck	L G	De Vaul, Ruddy
D Moir	Center	Schlamm
Weben	R G	Bunneman, McLaughlin
W. Moore	R T	Adler
W Moore, Gibson	R E	Judge, Sebastian
W Moir	Q B	Flatley
Incell	L HB	Isaacs, Woods
Burns	R HB	McHugh, Miller
Dow	F B	Daley

ENGLISH PUBLIC SEE AMERICAN FOOTBALL

LONDON, Nov. 25.—The American game of football was exhibited to the English public here yesterday when teams from the vessels of the American Atlantic fleet engaged in a contest on the Crystal Palace grounds.

The contesting teams were from the battleships Idaho and Vermont, the sailors from the Vermont winning by a score of 20 to 0.

There was a large attendance, including many players of the Rugby and soccer games, who were curious to see the style of football played in the United States.

BAKERSFIELD WINS.

BAKERSFIELD, Nov. 25.—Bakersfield and Porterville high schools are tied for the Rugby football championship of the San Joaquin valley as a result of yesterday's games. Bakersfield defeated Visalia 3 to 0. Porterville defeated Tulare 14 to 0.

CHAMPIONS COMING WEST.

CHICAGO, Nov. 25.—The Oak Park High School football eleven, champions of the Cook county (Chicago) scholastic league, yesterday completed arrangements for a seven thousand mile western trip. The team will leave on December 20 and will play in Denver, Tacoma and Salt Lake City.

BIG FIRE RAGES AT HARLEM RACE TRACK

CHICAGO, Nov. 25.—The old Harlem race track, once the scene of the gay and spirited meetings of the "sport of kings," but long since abandoned, was partly destroyed by fire yesterday afternoon. Where the long line of stables once stood is only a long line of blackened and charred embers. The stables, some 400 in number, were burned to the ground. The grandstand still stands. The loss is estimated at $75,000.

The fire is supposed to have been of incendiary origin.

A $5000 house erected on the grounds by Sam Hildroth was also burned.

FOOTBALL RESULTS

At Washington—Georgetown 6, Lehigh 3.

At Philadelphia—Pennsylvania 12, Cornell 6.

At Savannah—Auburn 26, University of Georgia 0.

At Crystal Palace, London—Sailors of battleship Idaho 20, sailors of battleship Vermont 0.

At Lincoln—Nebraska 119, Haskell Indians 0.

At Indianapolis—Butler 0, Miami 0.

At Columbus—Ohio State 53, Kenyon 0.

At Pittsburg—University of Pittsburg 11, Pennsylvania State 0.

At Springfield, O.—Otterbein 20, Wittenberg 0.

At St. Louis—Syracuse 6, St. Louis University 0.

At Sioux City—South Dakota 19, Morningside College 6.

At Providence—Brown 15, Carlisle 6.

At Milwaukee—Marquette 5, Notre Dame 5.

At Tarkio, Mo.—Tarkio 3, South Dakota College 0.

ALAMEDA HIGH SCHOOL WINS UNINTERESTING CONTEST FROM FRESNO

Valley Team First to Score Against Local Players This Season.

FRESNO, Nov. 25.—Science and team work gave victory to the Alameda High school eleven in their contest yesterday with the Fresno school team. The game was one-sided and rather low, and the score of 28 to 3 does not tell the whole story. It was the first time this season that the champions from the bay have been scored against, but they played like demons all the time.

A large crowd gathered to see the game and was rewarded with some brilliant playing. The forward pass was worked successfully on both sides, Alameda making great gains and securing several touchdowns with this play. Kiser of Alameda starred with terrific line bucks, with which he scored more than once. Fresno's lone score was marked down in the first quarter, when Captain Momsen put a place kick over. The end of the game developed into a punting contest, with honors about even.

The star play of the day was a forward pass from Kiser to Mackie, the latter making a fifty-yard run through the whole Fresno team before being downed within six yards of the line. Then Kiser scored on a series of bucks. The Alameda team was outweighted about twelve pounds per man.

The contest was marred by frequent and prolonged disputes over points, which became tedious. The officials were J. Morahan of Hanford referee, and Mackie of Alameda umpire.

The lineup:

Fresno.	Position.	Alameda.
Crawford	L. E. R.	Earl Gay
McDowell	L. T R.	Anthony
Gede	L. G. R.	Maguire
Harkness	C	Mallon, Seagrave
Edgerly	R. G L.	Ives Mallon
Grimes	R. T. L.	Beach
Fenstermacher	R. E. L.	Howe
Olufs	Q	Mackie, Ives
Collins	L. H. R.	Kiser
Momsen (Capt.)	F	Truzzone (Capt.)
Hall, Webster	R. H L.	Elmer Gay

WASHINGTON DEFEATS OREGON COLLEGE 22 TO 0

SEATTLE, Nov. 25. — The University of Washington football team played a wonderful game yesterday and won the intercollegiate championship of the Pacific Northwest by defeating Oregon Agricultural College 22 to 0.

Washington made a touchdown in each quarter and kicked two goals. In the first quarter Washington made five successive downs in the seven plays.

PENNSY, 12; CORNELL, 6

PHILADELPHIA, Nov. 25.—The University of Pennsylvania football team defeated Cornell in the eighteenth annual battle between these two old-time rivals yesterday afternoon by the score of 12 to 6.

SOCCER LEAGUE TO MEET.

The next meeting of the executive committee of the California Football League will be held at 167 Eddy street, San Francisco, on Friday evening, December 2, at 8 o'clock. Immediately after the termination of the business of the executive committee on that evening a special general meeting of the league has been called for to reopen and reconsider a protest granted by the executive committee to the United States Soldiers in regard to that club's game with the Independents played on October 9.

MISSOURI-KANSAS TIE.

KANSAS CITY, Nov. 25.—Before 20,000 persons, Kansas and Missouri played a tie game here yesterday. Missouri scored a touchdown, but failed goal in the first half. The Kansas University eleven after an uphill fight scored a few minutes before the final call of time was made in the last period, also failing goal.

RACING SEASON OPENS AT JUAREZ UNDER GOOD CONDITIONS

Taboo, the Favorite, Wins the Opening Handicap From Atkins and Harrigan.

JUAREZ (Mexico), Nov. 25.—Before a crowd of 8000 people Taboo, favorite at 7 to 5, won the La Independencia handicap, one mile and an eighth, the feature of the opening at Terrazas Park yesterday. The weather was warm and delightful and the track very fast. Owing to the delay in getting the horses across the border the handicap was reduced to only three starters. Jack Atkin opened up favorite, but was soon displaced by Taboo.

Harrigan jumped into the lead at the start and led by three lengths over Jack Atkin, with Taboo away back. Harrigan held his advantage at the turn into the stretch, but here Taboo came with a rush and catching Harrigan twenty jumps from the wire, won by half a length. Jack Atkin stopped badly and was eased up all through the stretch. Summary.

First race, five and one-half furlongs—Trance (Gennedy), 9 to 20, won; Meadow (Molesworth), 11 to 2, second; Ocean Queen (Garry), 20 to 1, third. Time, 1 07. Angelus, Gene Wood John Griffin II, Work Box and Dr. Smoot also ran.

Second race, five furlongs—Rue (Molesworth), even, won, Uncle Sam (Smith), 4 to 1, second; Flying Wolf (Murphy), 6 to 1, third. Time, 1 02. Berhmont, Jack Stryker and Stalwart Lad also ran.

Third race, selling, seven furlongs — Pedro (Benscootin) 3 to 1, won, Marian Casey (Garry), 2 to 1, second; Harmis (Reynolds), 40 to 1, third. Time, 1 28. Bon Ton, Fancy, Vesme, St. Kilda, Cuban Boy, Bell Flower and Alma Boy also ran.

Fourth race, La Independencia handicap, value $2000, one and one-eighth miles—Taboo (Benscootin), 7 to 5, won; Harrigan (Thompson), 5 to 2, second, Jack Atkin (Kennedy), 3 to 2, third. Time 1:54 3-5. Only three starters.

Fifth race, selling, six furlongs—Lomond (Rettig), 12 to 1, won, Chapultepec (Benscootin), 8 to 1, second; Clint Tucker (Murphy), 12 to 1, third. Time, 1.14 1-5. Lena Lech, Konek, Beau Man, Pacquetina, Bardonia, Rio Pecos and Royal Captive also ran.

Sixth race, selling, one mile—Fred Mulholland (Rettig), 3 to 2, won; Dorante (Thompson), 8 to 5, second; Otelo (Warrington), 11 to 5, third. Time, 1:41 1-5. Tug Boat and La Dextra also ran.

YONKERS MARATHON.

YONKERS, N. Y., Nov. 25.—J. J. Reynolds of the Irish-American Athletic club won the fourth annual Yonkers marathon race yesterday afternoon. He finished half a mile ahead of his nearest rival, covering the distance in 2.38 36 2-5. Dan Sheridan of Toronto, Can., finished second; William Galvin of the Irish-American Athletic club of Yonkers third; H. W. Fliege of the Mohawk Athletic club fourth, and Sidney Hatch of Chicago fifth.

MULTNOMAH SURPRISES.

PORTLAND, Nov. 25.—The eleven of the Multnomah Amateur Club yesterday upset all calculations and defeated the University of Oregon team at football by the score of 5 to 0.

BUBBLING WATER LOWERS HER COLORS IN FEATURE HANDICAP

Big Crowd Attends Racing at the Oakland Race Track; Sport Shows Decided Improvement; Gossip of the Turf

There was much gloom among the five thousand racing enthusiasts that filed out of the gates of the Oakland racetrack after the sixth race had been run and won yesterday afternoon. Bubbling Water, the idol of California racegoers met defeat at the hands of Spellbound in the rich Thanksgiving day handicap, and the fact that five of the six choices were bowled over did not help matters any; but they would have been willing to lose the first and only victory of the card, if they could have had the satisfaction of witnessing Molera and Joseph's fine mare come home with flying colors in the rich holiday classic.

Spellbound, light-weighted and right on edge, full of run, while never in danger, was not allowed to lag. Page took no chances and sent him to the front early, rode him hard all the way, and reeled off the distance within a second of the record time. Bubbling Water ran her usual game race, after being taken back the first part, came on again and responding at the end, outfooted Chester Krum for second honors. The weight apparently was too much for the stout-hearted daughter of Colonel Wheeler-Shasta Water.

* * *

After the excitement attendant upon the falling of two horses and the spilling of the jockeys had subsided, the talent discovered that Nyanza, the choice, had been returned the winner by a nod in the initial event. Argonaut set a fast pace, but could not shake off the determined bid of the favorite at the end. Donald dropped into third place.

* * *

Pay Streak took the lead right after the start in the second event, which was for two-year-olds, and won by two open lengths at the end. Ayeme, from the stable of Early Wright, was the closest contender throughout and easily held the place safe from Media, the 20 to 1 chance.

When Archibald gave Meltondale his head in the third event the brown colt mowed down his field and won going away at the end. Prudent set a fast pace to the stretch, but quit badly when challenged by the winner. Doride easily held show honors safe.

* * *

Another choice met defeat in the fifth event when Hooray, well supported at 2 to 1, took the purse in handy style. Cabin finished strong and out-gamed the fast-coming Sir Angus for place honors. Sepulveda quit badly when the pinch came.

* * *

No Quarter took the lead at the rise of the barrier in the closing race and never left the issue in doubt. Tillinghast finished very fast and easily took place money from Father Stafford, which also closed with a rush. Smiley Metzner, the choice, made a dismal showing, lacking speed at all stages of the race.

* * *

An immense gathering was present at the course to witness the running of the big holiday event.

Among the well-known persons who were seen at the club house were the following:

Thos. H. Williams, Mrs. Lewis, George Lewis, John Gallois, Thornwall Mullally, Mr. and Mrs. Andrew G. McCarthy, Senator and Mrs. Frank Leavitt, Cyril Tobin, Miss Edith Lombard, Mr and Mrs. F. C. Ballantyne, D. M. Hanlon Mrs J. Morgan, Mr. and Mrs George Starr, Miss Claire Canovan, Edmund Coblentz, William Pinkerton, Mrs. Bessie Bennion, Mr and Mrs L. C. Larsen, Mr and Mrs. George Gale, John Noyes, Lawrence Dartow, John Sullivan, Mrs. Alice Larch, Mrs. Griffin, William Gergins, Harry Jerome, W. O. B. Macdonough L. Pierce and others.

* * *

Archibald carried off the jockey honors yesterday. The Oakland lad piloted Pay Streak and Meltondale to victory.

* * *

The followers of Billy Cahill were down to a man on Argonaut straight and place. They got a run for their coin.

* * *

Jockey Clifford Gilbert put up a strong ride on Prudent, which finished second to Meltondale. The latter had to be hustled to win.

* * *

Trainer Frank Kelly (Hand Riding) has got Meltondale in fine fettle. He has demonstrated that he is as good a trainer as he was a rider.

* * *

Tommy Griffin, the once noted owner and trainer, but now a prosperous real estate speculator of Oakland, was a visitor at the track yesterday.

* * *

Pay Streak, the proud get of Kenilworth, showed in her race yesterday that he is a colt of some class. He took the lead soon after the start and held his field safe all the way.

* * *

The layers paid out some solid amounts on No Quarter, the winner of the closing race.

* * *

It was like taking candy from a baby for Spellbound to win the handicap when the rain set in, which made the track to his liking. The gelding by Albert just laughed at Bubbling Water at the end.

* * *

Johnny Lewis, the noted player from the Middle West, took a hand in the game yesterday. He did a land office business as he layed tops on all the six winners. Lewis lost heavily on the day.

* * *

Hooray, the winner of the fifth race, was bid up by C. P. Lamar from $400 to $700. The Plaudit gelding was led away for the latter price.

* * *

Oaklanders were well represented at the races yesterday.

* * *

The many admirers of Jockey Pickins cheered the noted rider when he drove in Nyanza in the curtain raiser.

* * *

The sport of kings surely has a warm spot in the hearts of California racegoers. Fully six thousand lovers of the thoroughbred turned out yesterday to the Oakland track to witness the sport.

* * *

The finish between Nyanza and Argonaut was worth going miles to see. Both horses played nip and tuck from the head of the stretch to the wire. The former getting the verdict by a nod.

* * *

Jockeys Buxton and Forgerty took a tumble from their mounts in the day's opener. Neither rider received a scratch.

* * *

"Big" Geichel is here—"nuf sed."

* * *

"Red" Walker and his followers blowed a bunch to Planter. The Orlando colt could not "plant" his feet in the going.

* * *

Jockey Johnny Callihan drove in Media third at 4 to 1 to show.

EMERYVILLE WORKOUTS

The following workouts at Emeryville were secured this morning:

TIM JUDGE, three-quarters in 1:24.
DUTCH ROCK, three-eighths in 0.38.
BILLY MYER, one half in 0 52.
STAR ACTOR, one mile in 1:48.
MISS PICNIC, one-half in 0 51.
J. C CLEM, five eighths in 1.06.
DUKE OF ORMONDE, one half in 0:51.
VOLTROME, one-half in 0:51.
LORD CLINTON, one half in 0:51.
SILK, five-eighths in 1 05.
GREAT JUBILEE, one-half in 0:50.
WARFARE, three-eighths in 0:38.
YOUNG BELLE, five eighths in 1:06.
NOVGOROD, five eighths in 1:04.
HENRY O., 1⅛ miles at 2:00 clip.
FULLETT, three-eighths in 0 41.
ALBETTO, five-eighths in 0 38.
PLANTER, one-quarter in 0:20.
OLLIE MAY, three-eighths in 0:43.
TEE MAY, three-eighths in 0 40.
DADDY GIP, one quarter in 0 20.

NEGLECT
More Dangerous Than DISEASE

DR. PALMER, Master Specialist.

In my very extensive practice I have learned that the VERY SERIOUS and so-called "incurable cases" are due usually to NEGLECT AND DELAY. Again, I know that many men suffer for YEARS and practically RUIN THEIR HEALTH FOREVER trying to dose themselves with some patent nostrum that never could cure. And, further, it is evident that many men will run to what they call "cheap" treatment. NO TREATMENT AT ALL "cheap" treatment means in nine cases out of ten.

The last state of the man is worse than the first. Just before you go a little further in this announcement stop and ask yourself as to whether YOU are following in the foolish steps of the man who NEGLECTS himself. Are you trying to cure yourself with nostrums? If you are, it is certain that you will regret it. It is NEVER TOO LATE to get in the right path, but at the same time remember that you CANNOT GET THERE TOO SOON. I offer you my treatment at a cost as low as is consistent for the services rendered.

I AM ALWAYS WILLING TO WAIT FOR MY FEE UNTIL A CURE IS EFFECTED.

Spermatorrhoea, Weakness, Varicocele, Stricture, Contracted Disorders, Kidney and Bladder Troubles, Piles and all reflex ailments are among the diseases I treat successfully.

Advice and Consultation Free.

Write if you cannot call. My advice either at my office or by mail is absolutely without charge and strictly confidential. Hours—9 a. m. to 9 p. m. daily. Sundays, 9 to 1 only.

DR. PALMER & CO.
1015½ Broadway, S. W. Cor. 11th St., Oakland, Cal.

RACING

New California Jockey Club
OAKLAND RACE TRACK
Racing Every Week Day—Rain or Shine.
Six Races Every Day
FIRST RACE AT 1:40 P. M.
Admission:. Men, $2.00; Ladies, $1.00.
Take street cars from any part of city, transfer to San Pablo avenue.
THOS. H. WILLIAMS, President.
PERCY W. TREAT, Secretary.

A Winner
Put your money on MOISSON'S
$1.50 HAT
It's in Now!
at
The M. & M. Hat Works
257 12th St.; Oakland 6986.
Ladies' and Gentlemen's Hats Renovated.

HELP FOR YOU
WEAK MEN
DR. HALL'S REINVIGORATOR stops all losses in 24 hours. You will feel an improvement from the first dose. We have so much confidence in our treatment that we could safely offer FIVE HUNDRED reward for any case we cannot cure. This secret remedy Enlarges Shrunken Organs, cures Emissions, Impotency, Varicocele, Prematureness, Gleet, Stricture, Kidneys, Lost Manhood, Drains in the Urine and all other terrible wasting effects of errors of youth or excess; $2 per bottle; three bottles $5. Guaranteed to cure any curable case. Try it. Acts like magic. Call or address HALL'S MEDICAL INSTITUTE, 855 Broadway (upstairs), Oakland, Cal. Office hours, 9 a. m. to 9 p. m.; Sundays, 9 a. m. to 12 m.

Visit DR. JORDAN'S GREAT MUSEUM OF ANATOMY (GREATER THAN EVER)

Weakness or any contracted disease positively cured by the oldest specialist on the Coast. Established fifty years.
DISEASES OF MEN
Consultation free and strictly private. Treatment personally or by letter. A positive cure in every case undertaken.
Write for book, PHILOSOPHY OF MARRIAGE, mailed free (a valuable book for men.)
DR. JORDAN, 988 Market St. Opposite Sixth S. F., CAL.

Every Woman
is interested and should know about the wonderful MARVEL Whirling Spray The new Vaginal Syringe. Best—Most convenient. It cleanses instantly.

Ask your druggist for it. If he cannot supply the MARVEL, accept no other, but send stamp for illustrated book—sealed. It gives full particulars and directions invaluable to ladies. MARVEL CO. 44 East 23d Street, NEW YORK.
For Sale by Owl Drug Co.

Visit DR. HALL'S FREE MUSEUM OF ANATOMY
355 Broadway (Upstairs), Near 7th, Oakland.
ESTABLISHED 20 YEARS IN OAKLAND, CURING
PRIVATE DISEASES OF MEN ONLY
CURES GUARANTEED
EXAMINATION AND CONSULTATION FREE, GONORRHOEA, GLEET, STRICTURE, SYPHILIS, SORES, SWELLINGS, UNNATURAL DISCHARGES, VARICOCELE, LOST MANHOOD, PROSTATITIS, QUICKLY CURED. RECENT CASES CURED IN A FEW DAYS.
SEND FOR FREE BOOK.
Call or write Dr. Hall's Medical Institute, 855 Broadway (upstairs), Oakland, Cal.
Hours—9 a. m. to 9 p. m. Sundays, 9 a. m. to 12 m.

"Dashing Styles"

"New Methods"

When we say "No better clothes than ours are built at any price," we mean just what we say. "For there are good reasons." Space is too expensive to attempt to tell all.

We operate stores in the principal cities of Europe and America and sell direct from mills to consumer, "cutting out at least three middle profits."

Our system of CONCAVE SHOULDERS, CLOSE FITTING COLLAR AND NEVER BREAK FRONTS are as near perfection as possible in the tailoring art.

Suit or Overcoat

to Order

No More **$16** No Less

Bring a Sample of Any $30 Suit or Overcoat and We Will Duplicate It for $16

If the Customers Do Not Pay the Middle Profits and High Street Rents, Who Does?

English Woolen Mills Ld.

WORLD'S LARGEST TAILORS.

10th Floor Phelan Bldg.—Take Elevator, Save $10

Additional Sports

OAKS' NEW SLABSTER SHOWS CLASS IN GAME WITH BOHEMIANS

Lefty Johnson Pitches for the Picked Team and Scores Easy Victory.

A close and well played ball game was the result of the encounter at Freeman's park yesterday afternoon between the Bohemian club and a picked team captained by Catcher Thomas of the Oakland Coast league team, the latter winning, score 2 to 1.

Johnson, now with Hayward, but who will be with Oakland next season, held the mound, and Snyder was behind the plate for Thomas' team. Purdy worked four innings and Healon the remainder for the Bohemians, with Moore catching.

The real feature of the game was the pitching of Johnson. He held the opposition to three hits and struck out ten men.

RUNS AND HITS BY INNINGS.

Bohemians	0	1	0	0	0	0	0	0	0	—1
Base hits	0	1	0	1	0	1	0	0	0	—3
Thomas'	0	0	1	0	1	0	0	0	*	—2
Base hits	1	3	1	0	1	0	3	1	*	—9

"The Only Thing That Will Relieve Neuralgia."

The piercing pains of Neuralgia, which often follows a bad cold or La Grippe, are frequently almost unbearable and few medicines afford any relief to the sufferer.

"I am a rural mail carrier and have been a user of the Dr. Miles medicines for years.

Dr. Miles' Anti-Pain Pills can't be beaten. They are the only thing I have found that will relieve my neuralgia and I have tried most everything, besides medicine from the doctor. I am willing to tell anyone what the Anti-Pain Pills did for me."

CHARLES HILDERBRANDT,
Box 205 Woodvill, Ohio

If you, like Mr. Hildebrandt, "have tried most everything" in vain, why not do as he did, fight your aches and pains with Dr. Miles' Anti-Pain Pills. Let the pills bear the brunt of the battle. No matter how stubborn the contest, they will come out victorious.

Dr. Miles' Anti-Pain Pills

stand on their record, which is a long list of cures extending back a generation.

Druggists everywhere sell them. If first package fails to benefit, your druggist will return your money.
MILES MEDICAL CO., Elkhart, Ind.

ST. MARY'S RUGBY PLAYERS HAVE EASY TIME WITH SACRAMENTO

Local College Fifteen Runs Up Large Score Against the Country Opponents.

SACRAMENTO, Nov. 26.—In a drizzling rain that began shortly after the kick-off and continued throughout the contest St. Mary's College Rugby team defeated the Sacramento Athletic Club fifteen here yesterday by a score of 21 to 3.

It was the walkover St. Mary's expected, still the score tells but poorly the tale of Sacramento's earnest efforts against opponents that have had all the advantages of expert coaching and constant practice.

Sacramento kicked off and in three minutes the home team scored its only try. It looked for a time as if the locals would hold the visitors down, but it was only for a short period, for Diavila of St. Mary's went through for a try, making it 3 to 3. It was easy after that for the college team and they closed the half on the long end of a 10-to-3 score.

In the second half St. Mary's added 11 points to its score.

Simpson at three-quarters was the star of the day. He made four of the five tries credited to St. Mary's. Diavila converted three times.

Sacramento possessed the fighting spirit and gave battle constantly, but St. Mary's superior knowledge of the new game enabled them to win easily.

Jay Dwiggins, captain of the University of California, refereed the game. Although the day was disagreeable, there was a good attendance. The line-ups:

St. Mary's.	Position.	Sac. Ath. Club.
Cann	Forward	Williams
Hatt	Forward	Blake
Greeley	Forward	Dearborn
Tegazzini	Forward	Schlosser
Fyerling	Forward	Purrington
Walker	Forward	Sweeney
Clinton	Forward	Gannon
Jones	Forward	Palm
Diavila (C.)	Half	A. Evers
Hughes	Five-eighths	Kennedy
Scott	Five-eighths	Dickson (C.)
Faulkner	Three-quarters	H. Evers
Simpson	Three-quarters	Holmes
Starrett	Three-quarters	Sherwin
H. Roth	Full	Ferguson

Referee—J. Dwiggins.
Touch judges—H. M. MacGregor and C. Russell.
Timers—C. Wahlander and T. Beal.

RACES POSTPONED.

The trotting and pacing races scheduled for yesterday at the Alameda race track, under the auspices of the Alameda County Driving Association, had to be postponed owing to the muddy condition of the track. Weather permitting the races will take place Sunday morning, November 27.

WOODLAND, 3; CHICO, 0.

CHICO, Nov. 25.—The Woodland and Chico High School Rugby football teams played here yesterday afternoon on a field of mud with a heavy rain falling, for the championship of the Sacramento Valley Interscholastic League. Woodland won by the score of 3 to 0.

"CHEAP LABOR" CRY SELFISH, SAYS PARKER

SAN ANTONIO, Nov. 24.—"The cry of 'cheap labor' is a selfish cry, and it is infinitely better to have our broad acres owned and occupied by self-respecting American citizens—yes a thousand times more preferable—than to have them tilled and worked by a lot of low-class pauper labor of old Europe or Asia, who are illiterate, ignorant, without pride in ancestry and without hope for posterity."

WEBSTER EARNS DECISION OVER WHITE IN SLOW BOXING MATCH

Bout at Los Angeles Fails to Leave Good Impression On the Fans.

LOS ANGELES, Nov. 25.—At the end of twenty rounds of tame, uninteresting and stupid milling Danny Webster was given the decision over Charley White of Chicago this afternoon at Vernon, the finish being a twilight one, it being so dark at the time as to be almost impossible to see across the gloomy interior of the old arena.

Referee Charley Eyton told the whole story of the affair when he gave the following statement to the press representatives:

"It was one of the poorest exhibitions that I ever saw. The decision went to Webster because he was at all times willing to fight, which is more than I can say for White."

He gives the impression that he might fight a little if he tried, but obviously he is one of the brand of boxers who is afraid to take a chance.

As early as the third round the Chicago boy started holding that to Webster's hands and arms, and he resorted to wrestling tactics so often that the only logical conclusion was that Charley had been schooled for the mat instead of the gloves.

PIEDMONT TURKISH BATH.
Salt water swim. Twenty-fourth and Oakland avenue.

The prices of rooms, Fourteenth and Alice are reduced. Mention this paper.

SEEK CHANCE FOR WOMAN OVER 50

Brands Position of the Aged Females, New York's Greatest Tragedy.

NEW YORK, Nov. 25.—"The greatest tragedy of New York's industrial life is the tragedy of the surplus women, the women who are able and willing to work, but who have passed the dead line of fifty years."

That was the admission of Miss Mary E. Dreier, president of the women's trade union league of this city, when a reporter went to her with a dispatch from Boston telling of the difficulties of the Bay state with its "surplus women."

PRISON WOMEN BETTER FED.

"It is almost impossible for the women over 50 to obtain a position wherever mental or manual labor—except the very crudest, roughest varieties of the latter—insures her even a possible living wage. She is almost as helpless as if she were in prison. Indeed, the women confined by the state have a better chance for decent food and healthful work.

"Another suggestion from the Hub is a state matrimonial bureau, and another is the legalization of plural marriages," it was remarked.

"Both must have been meant for satire," demurred Miss Dreier. "For that matter, I doubt if marriage would be of any great benefit in a large number of cases.

"I think that the single woman is, generally speaking, happier and better off than the married one. And I think women are beginning to realize this, and that is why there are fewer marriages. A married woman, unless her husband can afford servants or unless she is not a mother, has less personal liberty than almost any one else in the civilized world."

ELEVATOR KILLS JANITOR'S CHILD

Father Accidentally Slays Son When He Starts Lift Out of Basement.

NEW YORK, Nov. 25.—William Ellor, janitor of the Clinton building, in Newark, accidentally caused the death of his 5-year-old son, Whyrwin, in frightful form there. The child was crushed by the elevator in the building, his body becoming tightly wedged between the upper part of the lift and the first floor when the father in the basement started the machinery going.

The father took Whyrwin downstairs with him when he went to grease the elevator and make some repairs. He stopped the lift at the first floor, and, leaving the boy in it, walked to the basement. When he was ready to ascend to the upper floors the father pulled the cable, which started the elevator downward, and the lift became wedged.

It is supposed the youngster tried to get out of the car when it began to lower, and in this way got caught. According to Ellor, the boy made no outcry and he knew nothing as to the cause for the halting of the lift until he ran upstairs. Ellor almost went mad when he saw the boy's body.

Not long ago one of Ellor's daughters swallowed a shoe button and died, and another child was stricken with a hemorrhage and was dead before a doctor arrived.

FATIMA TURKISH BLEND CIGARETTES

Fatimas are little master-pieces of the cigarette makers art, put up in unpretentious packages without gold or cork tips, but so full of goodness and quality that they *compel* you to like them.

Individual in taste—*original* in flavor—*different* in every way. They're built of rare tobaccos blended to suit *your* taste. Better try 'em. There's 10 additional cigarettes.

Note Pennant Coupon and picture of actress now in each package.

20 for 15 cents

THE AMERICAN TOBACCO COMPANY

GOPHER POISON KILLS TWO ARIZONA MEN

PRESCOTT, Ariz., Nov. 25.—At an abandoned ranch house in Peeples Valley, southwest of Prescott, three Mexicans were poisoned by strychnine which had been mixed in flour as gopher poison. The men, on their way to Phoenix from a season of work on the Santa Fe, entered the house seeking shelter for the night. In a corner they found a box with flour in it and some lard in a can. With these ingredients they quickly cooked a batch of tortillas, upon a campfire before the door. Before they had eaten more than a few bites they became deathly ill, rushing to a nearby well for water. One of them, Henrique Delgado, staggered down the road to be found by Mrs. Dan Genung, who furnished him with raw eggs and strong coffee, as antidotes. Then an attempt was made to help the others, but too late, as they died in agony next morning. Delgado has been brought to the county hospital and may recover.

FUNERAL OF AGED WOMAN IS HELD

ALAMEDA, Nov. 25.—The funeral of Mrs. Deborah Norton, who died at her home, 2132 Lincoln avenue, Wednesday, was held this morning from her late residence. Interment followed the services in Salem cemetery, San Mateo county. Mrs. Norton was a native of Poland and 84 years of age.

OAKLAND AUTO SHOW AT IDORA PARK
CLOSES TOMORROW NIGHT
Greatest Exhibition of Motor Cars Ever Seen in the West.

SLUPSKY MUST DRINK TWENTY PINTS PER DAY

ST. LOUIS, Nov. 25.—Hardtack is one of the proper "chasers" to use when one endeavors to imbibe 20 pints of beer a day for 30 days, according to Colonel Abe Slupsky, who is at present engaged in fulfilling such a contract on a wager. A similar undertaking was successfully performed by Slupsky 12 years ago. This is his twentieth day.

"It is the easiest wager I ever paid," said the little joke factory, as he lolled around his home today conditioning himself for the remaining days of his drink-fest.

"If you don't mix your drinks, 20 pints is a baby task."

LEADING AMUSEMENTS

OAKLAND Orpheum
Twelfth and Clay Streets.
Sunset phone, Oakland 711; Home phone, A-3933.
MATINEE EVERY DAY.

International Vaudeville

By Special Permission of the Czar of Russia.

Imperial Russian Dancers

ALEXANDER VALININE OF MOSCOW, LYDIA LAPOKAWA OF ST. PETERSBURG, THEODOR LAPOKAWA OF ST. PETERSBURG; New York Trio, Clever Musicians and Singers, MISS FELICE MORRIS & CO., in "A CALL FOR HELP"; MLLE. CAMILLE OBER, the Parisian Star and Phenomenal Vocalist; FRANK MORRELL, the Singing Minstrel; GUS ONLAW TRIO, Parisian Novelty Wire Act; Last Week of THE OLD SOLDIER FIDDLERS. NEW ORPHEUM MOTION PICTURES. Last week of McKEE RANKIN and LIONEL BARRYMORE, assisted by Doris Rankin, presenting "The White Slaver."

PRICES—Evenings, 10c, 25c, 50c, 75c. Box Seats, $1.00. Matinees (except Sundays and Holidays), 10c, 25c, 50c.

Next Sunday—GEORGE REBAN, in "THE SIGN OF THE ROSE."

BELL THEATER
Matinee 2:45—Evenings at 7:45 and 9:20 p. m.
Eight Big Features This Week, Including Best of European and American Vaudeville.

MACDONOUGH THEATER
Direction Gottlob, Marx & Co.
H. H. CAMPBELL, Mgr.
Phones Oak. 871 Home A1871.
THREE NIGHTS AND WEDNESDAY MATINEE, November 28, 29 and 30.
Blanche Walsh In Her Latest Success — *"The Other Woman"* By Frederick Arnold Kummer
PRICES—Evenings, 50c to $1.50; Matinee, 50c to $1.00. SEATS ON SALE THURSDAY.
Coming—"THE FORTUNE HUNTER."

YE LIBERTY PLAY HOUSE
DIRECTION H. W. BISHOP
PHONES: OAK. 73, A 3073
ENTIRE HOUSE 25 AND 50¢ ALL PERFORMANCES
TONIGHT—ALL THIS WEEK—Special Matinee Thanksgiving.
The Bishop Players present for the first time at Ye Liberty *"BLUE JEANS"*
Joseph Arthur's Famous Comedy-Drama. With a Great Cast and Wonderful Scenic Production.
Next Monday—"THE BATTLE."

U. S. S. Colorado Minstrels At Castle Hall

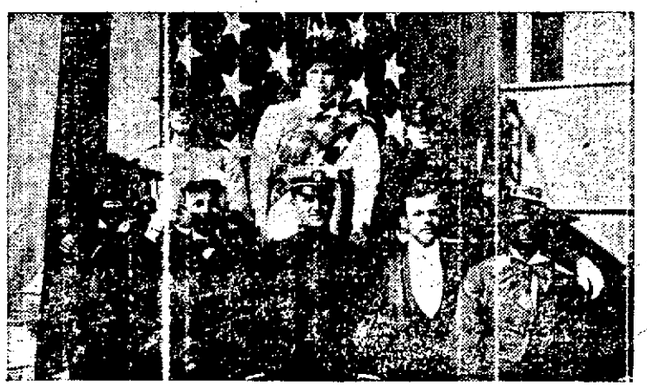

Twelfth and Franklin streets, Friday Night at 8, November 25.
TICKETS 50 CENTS

DESIRABLE AND USEFUL HOLIDAY GIFTS AT THE

Metropolitan Furniture Company

New Store 567, 569, 571 14th St.

IT PAYS TO WATCH OUR WINDOWS.

$1425

FREE—5-passenger automobile. On display in our window.

and 50c a Week Sends It Home

We have thousands of suggestions for useful and acceptable holiday gifts. Remember we make TERMS TO SUIT YOUR CONVENIENCE.

$8.50

Music Cabinet. A desirable Christmas gift and a true $12.00 value.

$8.50 Buy Now. Pay Next Year.

$8.50 Buy Now. Pay Next Year.

This massive Morris Chair; Push button adjustable back; heavy claw feet and polished. Buy now and pay next year.

$11.50 Worth $18.00

OAKLAND TRIBUNE, Oakland's greatest evening newspaper, assures its advertisers that the circulation of this paper reaches every day over 200,000 readers.

HER HAND AND ARM BURNED AND ITCHED

Could Hardly Sleep at Night for About 11 Months. Used Cuticura Soap and Ointment and was Completely Cured.

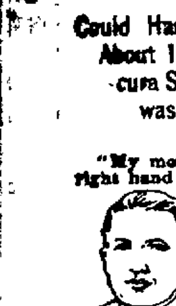

"My mother had a red spot on her right hand which began to grow worse rapidly. The neighbors said it was a tetter. She got some medicine from a doctor, but it did not do any good. In about a week the tetter began to break out on her arm too. She used five or six different kinds of liniments and three different kinds of salves. Not one of these did her a particle of good. Her hand and arm would burn and itch so much that she could hardly sleep at night. Her hand was that way for about eleven months. Finally a friend of ours recommended Cuticura Soap and Ointment to us. She bought some immediately and began to use it. She washed her hand and arm with Cuticura Soap and warm water. Then she applied the Cuticura Ointment and bandaged her hand up. The next morning we all noticed a great improvement. Before she had used a half of a box of Ointment and a very little Soap her hand was completely cured. Now her hand is as well as ever. I think Cuticura Soap and Ointment is the greatest skin remedy ever discovered. C. E. Canady, San Leandro, Cal., Mar. 7, 1910."

Cuticura Remedies afford the most economical treatment for affections of the skin and scalp of infants, children and adults. A cake of Cuticura Soap (25c.) and a box of Cuticura Ointment (50c.) are often sufficient. Sold throughout the world. Potter Drug & Chem. Corp., Sole Props., Boston. Mailed free, latest 32-page book, an Authority on the Treatment of Skin and Scalp Affections.

H. M. YERINGTON NEAR END OF ACTIVE CAREER

CARSON, Nev., Nov. 25.—After an illness that has lasted for years, which has been overcome time after time only by the exercise of great will power, the life of Henry Marvin Yerington is near its end. Yerington is a well-known citizen of Nevada and San Francisco having been associated for many years with the late D. O. Mills. He was also president of the Virginia and Truckee Railway Company of this city.

FURS

Russian Lynx Sets $7.50, $10, $12.50, $15
Alaska Lynx Sets $45, $55, $65 and $75
Jap Mink Sets $20, $25, $30 and $35.00
Australian Chinchilla Sets $20, $25, $30, $50
American Mink Sets $60.00, $75, $100, $150, $200
Ermine Pieces from $15 up to $150

Headquarters for Pony Coats.

Golden Gate Fur Co.
325 SUTTER ST., S. F.
Phones—Sutter 1648, Home C-3504.
Repairing and remodeling at Popular Prices.

DELIGHTFUL CRUISE TO THE ORIENT

80 DAYS Leaves New York JAN. 28, 1911. By the S. S. CLEVELAND $325 up

The efficiency of 22 years' experience. Also Cruises to the West Indies, South America, & Around the World

HAMBURG-AMERICAN LINE 41 Broadway, N. Y., or Local Agent

Benjamin Clothes
Alfred Benjamin & Co. MAKERS NEW YORK

For Sale at

Heintz's

1111 Broadway.

NOTICE TO STOCKHOLDERS OF OAKLAND BREWING AND MALTING COMPANY.

Notice is hereby given, that pursuant to a resolution of the Board of Directors of Oakland Brewing and Malting Company, a corporation organized and existing under the laws of the State of California, adopted unanimously at a regular meeting of said Board of Directors, duly held on the 30th day of September, A. D. 1910 at the office of said corporation in the City of Oakland, State of California, a meeting of the stockholders of said corporation is hereby called and will be held on the 8th day of December, A. D. 1910, at 2 o'clock in the afternoon of that day at the office of Oakland Brewing and Malting Company, Twenty-sixth and Chestnut streets, Oakland, California (which place of meeting is the principal place of business of said corporation and at the building where the Board of Directors usually meet) for the object and purpose of considering and acting upon the proposition to increase the capital stock of said corporation from two hundred and fifty thousand ($250,000) dollars divided into two thousand five hundred (2500) shares of the par value of one hundred ($100) dollars each to five hundred thousand ($500,000) dollars divided into five thousand (5000) shares of the par value of one hundred ($100) dollars each. The amount to which it is proposed to increase the capital stock of said corporation is five hundred thousand ($500,000) dollars.

Dated at Oakland, California, the 30th day of September, A. D. 1910.

By order of the Board of Directors,
CARL S. PLAUT, President.
Attest: J. M. BONNER, Secretary.

ANNUAL STOCKHOLDERS' MEETING

Notice is hereby given that the Jersey Milk, Cream and Butter Company will hold their annual stockholders meeting on the 13th day of December, 1910, at 2 P. M., at their place of business, No. 679 37th street, Oakland, Cal.

By order of its directors.
W. A. YOUNG, President.
A. M. MARTIN, Secretary.

NEWS OF SCHOOLS	BOYS AND GIRLS	AMATEUR ATHLETICS

LIVELY CONTEST IS EXPECTED AT PRIMARIES

Students of Commercial High School to Vote On Their Candidates Monday.

There will be a lively contest at the primary election of the Students' Association of the Manual Training and Commercial High School Monday. That will mark the second primary held since the organization of the association, and it promises to be interesting to the young voters.

Among those who are candidates for office are the following: George Hjelte and Herbert Mayo, president; Ruth Dunning, secretary; Frank Carson and Wallace Kyte, editor of the Scribe; Edna Stut, associate editor of the Scribe; Herman Greenwood, manager of the Scribe; Gladys McKinnon, personals; George Krause, joshes.

The class Scribe will make its appearance December 8 on the day of the graduation exercises. Miss Goldie Powell, secretary of the Students' Association, is the editor; Miss Olive Farmer, associate editor. Emil Nielson, chairman of the managing committee. Walter Dean is the editor of the regular edition of the Scribe; Olive Farmer, associate editor; A. Lackenbach, general manager; Carrie Hodgkins, literary; Ruth Dunning, literary; Emil Nielsen, athletics; Myra Lloyd, athletics.

CHILDREN CARED FOR AT CHURCH EXERCISES

Provision has been made for the care of the boys and girls of the parishioners who will attend the morning services at St. Paul's Episcopal church, Grand avenue and Webster street, where a kindergarten is being conducted every Sunday morning by Miss Billings, a graduate of St. Helen's Hall of Portland, Ore.

About twenty little ones have been cared for in the past, and it is asserted by Rev. R. Franklin Hart, assistant pastor of the church, that there is room for plenty more. They will be entertained with songs and kindergarten exercises.

DEPOSITORS URGED TO HELP IN REORGANIZATION

SAN FRANCISCO, Nov. 25.—The matter of the reorganization of the defunct California Safe Deposit and Trust Company is up to the California depositors. This was telegraphed to J. W. Raphael, chairman of the reorganization committee, yesterday by W. J. Bartnett, who is in New York, and who intimates that unless the people interested in the matter here do their part in the scheme nothing more can be expected from the moneyed men in the east, who, it is said, are ready to carry out their part of the proposed rehabilitation of the bank.

In explaining this condition Raphael said:

"The matter now rests with the people right here in California. Bartnett has passed the matter up to us, where it belongs. It is up to the people here to get busy. Mr. Bartnett has got the eastern capital in line and $1,000,000 will be forthcoming when we raise a like amount here. This, I am glad to say, I believe is practically assured."

MAYOR MORSE HURT IN FALL FROM BERTH

SAN MATEO, Nov. 25.—Charles M. Morse, mayor of San Mateo, president of the Good Government League, vestryman of St. Matthew's Episcopal church, reformer and temperance advocate, is again the possessor of a badly lacerated visage. His right eye and nose are highly colored, black and red, respectively.

Morse has the unfortunate faculty of sustaining facial injuries under mysterious circumstances. The latest accident, the mayor of San Mateo declares, is the result of falling while getting out of a berth in a Pullman sleeper near San Diego. Morse was a delegate to the convention of municipalities which met several days ago in that city.

Recently San Mateo's distinguished citizen was a victim in an accident that kept him in bed for a week. He sustained injuries of the face and body, two ribs being broken. Morse asserted that while on a bicycle he had collided with a Jap.

ANNOUNCEMENTS

AN OLD-TIME PRESCRIPTION

In a modern product. From time immemorial sage and sulphur have been used for the hair and scalp. Almost every one knows of the value of such a combination for darkening the hair and making it grow. In olden times the only way to get a hair tonic of this sort was to brew it in the home fireplace, a method which was troublesome and not always satisfactory. Nowadays almost every up-to-date druggist can supply his patrons with a ready to use product, skillfully compounded in perfectly equipped laboratories. Such a preparation is Wyeth's Sage and Sulphur, which is sold by all leading druggists for 50c. and $1.00 a bottle, or which is sent direct by the Wyeth Chemical Company, 74 Cortlandt St., New York City, upon receipt of price.

For sale and recommended by The Owl Drug Co., 13th and Broadway, 10th and Washington, 16th and San Pablo.

DIEHL'S

Largest assorted line of Hair Goods and Extra Shades, Switches, Curls, Coronet Braids, etc.

Wigs and Toupees Made to Order

Finest line of hand bags, perfumes, soaps and toilet articles.

Latest in Dressing, Shampooing, Manicuring, etc.

469 14th Street

Phones—Oakland 316; A-4749

School Basketball Team Shows Speed in Contests

Members of the basketball team of the Manual Training and Commercial High School. Reading from left to right, top row: ANDERSON; center row, CLARK, STREET and HJELTE. Bottom row, left to right: TYLER and MAYO.
—Doran Photo.

The basketball players of the Manual Training and Commercial High School have practically ceased playing contest games for the season. Many successful games were held during the season by the Manual training boys, who played fast games and distinguished themselves as athletes.

According to plans now under way, a new team for next season will be formed in January, when the athletic diversions for the track meet in the spring will commence.

The boys of the athletic association of the school will be well prepared to enter the school meet, which has always been considered the biggest athletic event of the year.

Among the crack athletes of the school are Anderson, Clark, Street, Hjelte, Tyler, Mayo, Dixon, Young, Muir, Trask, Andrews, Bateman, Hampton, Werner, Fechan, Ferguson, Dean and Garcia.

FAST GIRLS' TEAM.

The girls' basketball of the school is also classed with the best players in this city and has won many victories. The young women played the members of the Girls' basketball team of the Berkeley High School last week in the Berkeley Court, but owing to darkness the game, which was only half played, was called off.

It is expected that another game will be played between those two teams in the near future in Cadet Armory, Eleventh and Market streets.

GOVERNMENT ARMS FOR TRUST FIGHT

Will Sue to Dissolve Accused American Sugar Refining Combine.

NEW YORK, Nov. 25.—Within the next few days the Government will announce through District Attorney Henry A. Wise the institution of a suit to dissolve the American Sugar Refining Company, known as the sugar trust.

Wise and Assistant District Attorney James R. Knapp completed a week ago the exact form of procedure and agreed upon the phraseology in which the presentation shall be made. This they carried to Washington last week and Attorney-General Wickersham and several of his chief assistants gave it their approval.

The formality of filing the suit in the United States Circuit Court here is now only awaiting the printing of the petition prepared by Wise and Knapp.

It is known that Attorney-General Wickersham and other officials of the Department of Justice regard the action as the most comprehensive presentation of the operation that has ever been formulated under the Sherman anti-trust law.

CONFIDENT OF VICTORY.

For this reason it is said they are much more confident of a victory for the Government over the sugar trust than they are of final triumph in the similar litigation involving the Standard Oil and the tobacco trust.

Indeed the Government's lawyers assert that the completed records of the other two cases have enabled them to avoid every possible mistake.

It is even said that the action against the sugar trust has been so closely prepared that the Government will not stop at the mere dissolution of the trust should its contention be maintained but that it will also actually take the combination in hand through a receiver, liquidate its liabilities and distribute its assets.

A full statement regarding the character of the case and ultimate purposes in the proceedings will be issued by the District Attorney.

2,000,000 APPLES FIGURE IN RECORD TRAIN RUN

CHICAGO, Nov. 25.—What is declared by railroad officials to be a world's record in transporting a train of orchard products more than half-way across the continent was set yesterday when the National apple show special train of sixteen cars pulled into the yards from Spokane, Wash., having covered 1949 miles in 60 hours and 5 minutes, an average of $32\frac{1}{2}$ miles an hour, exclusive of stops.

The train left Spokane at 8:30 o'clock the morning of November 21, carrying 2,000,000 apples, which will be exhibited in the First Regiment armory next week. It arrived in Chicago at 8:35 yesterday morning.

For bowel complaint in children always give Chamberlain's Colic, Cholera and Diarrhoea Remedy and castor oil. It is certain to effect a cure and when reduced with water and sweetened is pleasant to take. No physician can prescribe a better remedy. For sale by all dealers.

TYPICAL AMERICAN IS STILL UNBORN

NEW YORK, Nov. 25.—Declaring that the typical American has yet to be born and that we are all Irish-Americans, German-Americans or some other kind of Americans, Bishop John W. Hamilton of the Methodist Episcopal church of Boston spoke in St. Paul's Methodist Episcopal church, West End avenue and Eighty-sixth street, on "Home Missions."

The distinguished clergyman who lives in Boston, spoke with special emphasis on the immigration problem, saying that in New England alone there were half a million more aliens than native Americans. "It's not a question, however," he continued, "of what we will do with the foreigners. The problem is, What will the foreigners do with us?

"Remember, too, that every race, no matter what the creed or color, stamps itself indelibly upon our civilization. They didn't give us the figures in the last census—I understand that no money was available for the purpose—but of the 10,000,000 negroes in this country not more than 7 per cent are of pure African blood.

"With the Christian spirit prevailing throughout the world, however, we are all one in the brotherhood of man."

The gentlest laxative, yet the most effective, is a candy Cascaret. Its action is natural, so it never gripes. In a single hour, it will change a dull day to a glad one. Carry them with you to promptly check all the little ills. 879

Vest-pocket box, 10 cents—at drug-stores. Each tablet of the genuine is marked CCC.

TO-NIGHT Cascarets THEY WORK WHILE YOU SLEEP 10c. 25c. 50c. All Druggists

Save Money Avoid Pain

Teeth Extracted Without Pain

Acknowledged to be the easiest and best painless extractors in Oakland.

Until Nov. 30, 1910, we have decided to make our best sets of teeth for $3.

TEETH WITHOUT PLATE.

SET OF TEETH	$3.00
22K GOLD CROWNS	$2.00
GOLD FILLINGS	$1.00
SILVER FILLINGS	$ .50
BRIDGEWORK	$2.00

No charge for extracting when teeth are ordered. A written guarantee for 20 years with all work.

BOSTON DENTAL PARLORS
1155½ WASHINGTON ST.
HOURS—Week days, 9 to 9; Sundays, 10 to 2.

LEGAL.

NOTICE OF HEARING OF PETITION FOR RAILROAD FRANCHISE.

Public notice of petition of property owners and application and petition of the Central Pacific Railway Company to the Council of the City of Oakland, for a railroad franchise, and of the time and place set for the hearing of the same by said council.

Notice is hereby given that the Central Pacific Railway Company, a railroad corporation organized and existing under laws of the State of Utah, and doing business in the State of California, as a common carrier, has applied to and petitioned the Council of the City of Oakland to grant to said corporation, its successors and assigns, the right, privilege and franchise, for a term of fifty years, to construct and maintain a single or double track railroad of standard gauge, together with all necessary switches, crossings, sidings, side-tracks, connections, poles, wires and other necessary appliances, appendages and adjuncts, and to pass with cars, motors and trains to be operated by electricity or such other improved mode of operation as may be authorized by law, except steam locomotives, over, along and upon the following described route in said City of Oakland, to wit:

Upon and along Seventh street in the said City of Oakland from and connecting with the tracks of said applicant and the Southern Pacific Company at the easterly terminus of what is known as the Oakland mole, to and connecting with the tracks of said applicant and said Southern Pacific Company on property owned by said applicant at or near the intersection of Fallon and Seventh streets, in the said City of Oakland; said single or double track to be along and upon the line now used and operated by said Central Pacific Railway Company on said Seventh street, through its lessee, the Southern Pacific Company.

And public notice is hereby given that the owners of two-thirds of the front feet of lands upon those parts of said streets above mentioned to be used by said railroad have also applied to and petitioned the said Council of the City of Oakland, in writing, to grant said right, privilege and franchise to said Central Pacific Railway Company, for the term of fifty years, for the purposes aforesaid.

And public notice is hereby further given that the aforesaid petition and application of said Central Pacific Railway Company, a railroad corporation, for said right, privilege and franchise, and the petition of said property owners, have, by Resolution No. 37375, duly passed by the said Council of the City of Oakland on the 7th day of November, 1910, been set down for hearing and will be heard before the Council of the City of Oakland, at a regular meeting thereof, at the Council Chamber, in the City Hall of said City of Oakland, in the City of Oakland, County of Alameda, State of California, on the 5th day of December, 1910, at the hour of 8 o'clock P. M. of said day, at which time and place any person interested may appear before said Council and show cause if any there be, why the prayer of said petitions and application should not be granted.

By order of the Council of the City of Oakland.

FRANK R. THOMPSON,
City Clerk and Clerk of the Council of the City of Oakland.
Dated, Oakland, Cal., Nov. 12, 1910.

NOTICE OF TIME SET FOR PROVING WILL, ETC.

In the Superior Court of the County of Alameda, State of California.

In the matter of the estate of Nettie Gates DeGolia, also known as and called Henrietta Gates DeGolia, deceased.

Notice of time set for proving will, etc.

Notice is hereby given, that a petition for the probate of the will of Nettie Gates DeGolia, also known as and called Henrietta Gates DeGolia, deceased, and for the issuance to Edwin B. DeGolia of letters testamentary thereon has been filed in this Court, and that Wednesday, the 30th day of November, A. D. 1910, at 10 o'clock A. M. of said day, at the Court Room of Department of No. 4, of said Court at the Court House in the City of Oakland, in said County of Alameda, has been set for the hearing of said petition and proving said will, when and where any person interested may appear and contest the same.

Dated, Nov. 18, 1910.

JOHN P. COOK, Clerk.
By W. W. CRANE, Deputy Clerk.
GEO. E. DeGOLIA,
Attorney for Petitioner.

NOTICE OF TIME SET FOR PROVING WILL, ETC.

In the Superior Court of the County of Alameda, State of California.

In the matter of the estate of William Degen, deceased.

Notice of time set for proving will, etc.

Notice is hereby given, that a petition for the probate of the will of William Degen, deceased, and for the issuance to Nane E. Degen of letters testamentary thereon has been filed in this Court, and that Monday, the 28th day of November, A. D. 1910, at 10 o'clock A. M. of said day, at the Courtroom of Department No. 4 of said Court, at the Court House in the City of Oakland, in said County of Alameda, has been set for the hearing of said petition and proving said will when and where any person interested may appear and contest the same.

Dated November 17, 1910.

JOHN P. COOK, Clerk.
By WM. ZAMBRESKY, Deputy Clerk.
DUDLEY KINSELL,
Attorney for Estate, 1102 Broadway, Oakland, Cal.

NOTICE OF TIME SET FOR PROVING WILL, ETC.

In the Superior Court of the County of Alameda, State of California.

In the matter of the estate of George Gartlan, deceased.

Notice is hereby given, that a petition for the probate of the will of George Gartlan, deceased, and for the issuance to August Schley and John J. McDonald of letters testamentary thereon has been filed in this Court, and that Monday, the 28th day of November, A. D. 1910, at 10 o'clock A. M. of said day, at the Courtroom of Department No. 4, of said Court, at the Court House in the City of Oakland, in said County of Alameda, has been set for the hearing of said petition and proving said will, when and where any person interested may appear and contest the same.

Dated, Nov. 14, 1910.

JOHN P. COOK, Clerk.
By W. W. CRANE, Deputy Clerk.
JOHN J. McDONALD,
Attorney for Petitioners, Oakland Bank of Savings Building, Oakland, Cal.

NOTICE OF TIME SET FOR PROVING WILL, ETC.

In the Superior Court of the County of Alameda, State of California.

In the matter of the estate of Katharina Phillipps, deceased.

Notice of time set for proving will, etc.

Notice is hereby given that a petition for the probate of the will of Katharina Phillips, deceased, and for the issuance to George Sauer of letters testamentary thereon has been filed in this Court, and that Thursday the first day of December, A. D. 1910, at 10 o'clock A. M. of said day, at the Courtroom of Department No. 4, of said Court at the Court House in the City of Oakland, in said County of Alameda, has been set for the hearing of said petition and proving said will, when and where any person interested may appear and contest the same.

Dated, Nov. 7, 1910.

JOHN P. COOK, Clerk.
By W. W. CRANE, Deputy Clerk.
TUM SUDEN & TUM SUDEN,
Attorneys for Petitioner, 751-3 Pacific Bldg., San Francisco, Cal.

NOTICE TO CREDITORS.

Estate of A. Herriot Small, deceased.

Notice is hereby given by the undersigned executrix of the last will and testament of A. Herriot Small, deceased, to the creditors of and all persons having claims against the said deceased, to exhibit them with the necessary vouchers within ten months after the first publication of this notice to the said executrix at the office of Wilson & Wilson, room 507, No. 14 Montgomery street, San Francisco, Cal., which said office the undersigned selects as her place of business in all matters connected with said estate of A. Herriot Small, deceased.

ANNIE L. SMALL,
Executrix of the last will and testament of A. Herriot Small, deceased.
Dated, Oakland, Cal., Nov. 2, 1910.
WILSON & WILSON,
Attorneys for Executrix, 14 Montgomery st., San Francisco.

A GAS FURNACE draws in Outside Air

This Air passes Through Heating Tubes, Thence Into the House, Pure and Fresh; No Mixture with the Gas Flames; No Burnt or Oppressive Air like Steam Heat. Starts or Stops by Turning a Valve.— That's the Economy.

Oakland Gas, Light and Heat Company

Clay and Thirteenth Streets, Oakland

Golden West Hotel

Eighth and Franklin Streets
Tribune Building

Centrally located and only one block to all street and steam cars. Elevator and Telephone Service.

Special Rates

to Permanent Guests.

All rooms sunny. Baths. Hot and cold water.

Phones: Oakland 8842; Home A3651.

OAKLAND TRIBUNE, Oakland's greatest evening newspaper, assures its advertisers that the circulation of this paper reaches every day over 200,000 readers.

SOUTHERN PACIFIC OAKLAND

ON AND AFTER SEPTEMBER 16, 1910.

Leave.	SIXTEENTH-ST. STATION	Arrive.
7:34a	Richmond, San Pablo, Pinole, Crockett, Port Costa, Benicia, Suisun, Sacramento, Roseville, Wheatland, Marysville, Chico, Red Bluff, Anderson, Redding, Dunsmuir, Davis, Woodland (Marysville, Oroville), Williams, Willows, Orland (Hamilton), Corning — Elmira, Vacaville, Winters, Rumsey	10:02p 8:58p
8:13a	Vallejo, Santa Rosa, Napa, St. Helena, Calistoga — Crockett, Port Costa, Martinez, Avon, Concord, Walnut Creek, Alamo, San Ramon, Dougherty, Livermore	5:40p 6:07p
8:53a	Richmond, Port Costa, Martinez, Bay Point, Antioch, Byron, Tracy (Stockton), Modesto, Merced, Fresno, Selma, Goshen Junction, Hanford, Visalia, Bakersfield, Yosemite Valley via Merced and El Portal	4:05p
	Lindsay, Porterville — Las Palmas, Friant	7:07p
8:36a	Atlantic Express—Port Costa, Benicia, Elmira, Sacramento, Colfax, Truckee, Reno, Cobre, Ogden, Salt Lake City, Denver, Omaha, Chicago	7:54p
10:12a	Stege, Richmond, San Pablo, Pinole, Rodeo, Vallejo Junction, Port Costa, Martinez, Bay Point	6:07p
10:55a	Los Angeles Passenger—Richmond, Port Costa, Bay Point, Byron, Tracy (Stockton), Merced, Berenda (Raymond), Fresno, Visalia, Bakersfield, Los Angeles — Hanford, Lemoore, Coalinga—Tulare, Tipton, Pixley, Delano—Sanger, Reedley, Dinuba, Vallejo, Mare Island—Napa Junction, Napa	7:07p 4:05p 10:55a
11:13a	San Francisco "Overland Limited"—Ogden, Cheyenne (Denver, Kansas City, St. Louis), Omaha, Chicago, Salt Lake City, Denver, Kansas City, Des Moines, Chicago. No local passengers carried between any stations, San Francisco and Truckee	4:55p
11:53a	Shasta Limited—Portland, Tacoma, Seattle — via Shasta Springs. Sleeping car train; does not carry local passengers—First-class pay tickets	8:48p
12:23p	Richmond, Port Costa, Suisun, Sacramento, Roseville, Auburn, Colfax, Truckee, Boca, Reno, Sparks, Churchill, Wabuska (Yerington, Mason), Mina, Tonopah, Goldfield — Laws, Keeler	7:11a
12:38p	Sacramento, Roseville, Marysville, Gridley, Chico, Vina, Tehama, Red Bluff	2:07p
8:31p	Richmond, Port Costa, Benicia, Suisun (Elmira, Vacaville), Winters, Sacramento, Davis, Woodland, Knights Landing, Marysville, Oroville — Yolo, Williams, Willows	10:14a
3:38p	Port Costa, Martinez, Bay Point, Cornwall, Antioch, Byron, Lathrop (Stockton), Modesto, Turlock, Merced, Berenda, Madera, Fresno	11:36a 10:42p
4:54p	Vallejo, Santa Rosa, Napa, St. Helena, Calistoga—Port Costa, Martinez, Concord, Walnut Creek, Alamo, Danville, San Ramon, Dougherty, Livermore	8:54a
6:54p	El Dorado—Vallejo Junction (Vallejo, Mare Island), Port Costa, Benicia, Sacramento, Lincoln, Wheatland, Marysville, Oroville	10:53a
8:34p	Motor car—Davis, Woodland, Yolo, Dunnigan, Williams, Willows	2:07p 7:54p
6:38p	Owl Limited — Los Angeles. Sleep car train, does not carry day coach passengers	7:37a
7:14p	Eastern Express—Port Costa, Suisun, Elmira, Sacramento, Colfax, Truckee, Boca, Reno, Wadsworth, Hazen (Fallon), Battle Mountain, Palisade, Elko, Cobre, Ogden, Salt Lake City, Pueblo, Denver, Kansas City, St. Louis, Chicago	7:54p
7:24p	Sunday only—Stege, Richmond, Pinole, Vallejo, Crockett, Port Costa, Martinez, Avon, Bay Point	10:35p
8:15p	Richmond, Port Costa, Martinez, Cornwall, Tracy, Lathrop, Stockton. Returns via Livermore, arrives First and Broadway 12:14 p	
8:57p	Oregon Express—Port Costa, Suisun, Davis (Sacramento), Woodland, Colusa Junction, Willows, Tehama, Red Bluff, Shasta Springs, Weed, Ashland, Portland	8:28a
9:37p	China and Japan Fast Mail—Port Costa, Benicia, Suisun, Sacramento, Truckee, Reno, Sparks, Hazen, Winnemucca, Battle Mountain, Palisade, Elko, Cobre, Ogden, Cheyenne, Denver, Kansas City, Omaha, Chicago	2:07p
10:12p	Richmond, Port Costa, Tracy, Lathrop, Modesto, Turlock, Merced, Berenda, Madera, Fresno, Tulare, Bakersfield—Connect at Fresno for Selma, Traver, Goshen Junction (Visalia), Hanford, Armona, Lemoore, Huron, Coalinga. Connect at Bakersfield for Gosford, McKittrick—Monarch, Fellow. Arrives First and Broadway 7:49a	
12:14a	Portland Express—Port Costa, Benicia, Suisun, Elmira, Sacramento, Lincoln, Marysville, Chico, Redding, Dunsmuir, Shasta Springs, Sisson, Weed (Macdoel, Klamath Falls), Medford, Albany, Ashland, Portland, Tacoma, Seattle	11:55p

Leave.	BROADWAY AND FIRST ST.	Arrive.
4:35a	Elmhurst, San Leandro, Hayward, Niles, Centerville, Newark, Alviso, Agnew, San Jose	6:42p
8:49a	Niles, Tracy, Lathrop, Stockton, Lodi, Galt, Brighton, Sacramento (arrive via Martinez, Port Costa, 16th St., 10:42p.) Connects with motor leaving Sacramento at 8:40a for Marysville, Live Oak, Gridley, Biggs, Durham, Chico	
7:17a	San Leandro, Lorenzo, Hayward, Decoto, Niles, Irvington, Milpitas, San Jose	6:23a
	Connects at San Jose with No. 20, Shore Line Limited—Paso Robles Hot Springs, Santa Barbara, Los Angeles. First-class pay tickets only when presented with ticket for seat in Pullman parlor car	8:50a
	No. 22, The Coaster—Soledad, Paso Robles Hot Springs, Atascadero, Santa Margarita, San Luis Obispo, Guadalupe, Santa Barbara, Ventura, Oxnard, Los Angeles — Lompoc — Pajaro—Castroville, Del Monte, Monterey, Pacific Grove	2:02p
8:16a	Niles, Pleasanton, Livermore, Lathrop, Stockton, Lodi, Galt, Elk Grove, Sacramento. Connects at Tracy for Newman, Los Banos, Dos Palos, Kerman, Fresno—Connects at Stockton with motor car for Oakdale	6:54p 8:52p
8:36a	Mt. Eden, Alvarado, Newark, Alviso, Agnew, Santa Clara, West San Jose, Los Gatos, Alma, Wright, Laurel, Glenwood, Felton (Boulder Creek), Big Trees, Santa Cruz, Watsonville, Pajaro, Castroville, Del Monte, Monterey, Pacific Grove	6:06p
	Connects at Santa Clara with No. 24, San Luis Obispo Passenger — Gilroy, Salinas, Paso Robles Hot Springs, Atascadero, San Luis Obispo—Hollister, Tres Pinos—Pajaro, Watsonville, Del Monte, Monterey, Pacific Grove	6:06p
9:39a	Niles (San Jose), Pleasanton, Livermore, Tracy, Lathrop, Stockton, Lodi, Galt, Sacramento, Oakdale, Chinese, Jamestown, Sonora, Tuolumne, Angels	3:53p
1:57p	San Leandro, Lorenzo, Hayward, Niles, Irvington, Warm Springs, San Jose	2:02p
2:14p	San Leandro, Hayward, Niles, Centerville, Newark, Alviso, Agnew, Santa Clara, San Jose	8:25a 6:42p
3:36p	Alvarado, Newark, Agnew, West San Jose, Los Gatos, Wright, Laurel, Boulder Creek, Santa Cruz—Connects at Santa Clara with No. 30 for Gilroy, Hollister, Tres Pinos—Watsonville, Santa Cruz—Del Monte, Monterey, Pacific Grove—Salinas	9:17p
6:19p	San Leandro, Lorenzo, Hayward, Decoto, Niles, Irvington, San Jose	8:30a
	Connects at San Jose with No. 10, Sunset Express—El Paso, San Antonio, New Orleans, Washington, D. C.; New York—No. 10, Paso Robles Hot Springs, San Luis Obispo, Guadalupe, Surf, Santa Barbara, Ventura, Oxnard, Los Angeles, Del Monte, Monterey, Pacific Grove—Golden State Limited special sleeper for Kansas City, St. Louis, Chicago. Trains 10 and 9 do not carry local passengers between San Francisco and Salinas (inclusive)	2:03p
4:36p	Niles (Centerville, Newark), Sunol, Livermore, Lathrop, Stockton, Lodi. Arrive via Martinez at 16th St. depot 9:58a	
5:16p	San Leandro, Lorenzo, Hayward, Niles, Sunol, Pleasanton, Livermore, Altamont, Tracy, Westley, Newman, Los Banos, Dos Palos, Mendota, Kerman, Fresno. Returns via Tracy, Byron, Martinez, Port Costa. Arrives 16th-St. depot 10:42p.	
5:55p	Russell, Mt. Eden, Newark, Santa Clara, West San Jose, Campbell, Los Gatos	8:54a
5:57p	San Leandro, Lorenzo, Hayward, Decoto, Niles, Irvington, Milpitas, San Jose	2:02p
7:16p	San Leandro, Lorenzo, Hayward, Decoto, Niles, San Jose	6:05p
	Connects at San Jose with No. 76, The Lark—Paso Robles Hot Springs, Santa Barbara, Los Angeles	
	No. 18, Los Angeles Express—Gilroy, Salinas, King City, Paso Robles Hot Springs, Atascadero, San Luis Obispo, Pismo, Santa Barbara, Los Angeles	8.50a

OAKLAND HARBOR FERRY—Broadway Wharf, Oakland.

Week days: 6:00a, 7:00a, 8:00a, 9:00a, 10:00a, 11:00a, 12:00m, 1:00p, 2:00p, 3:00p, 4:00p, 5:00p, 6:00p, 7:00p, 8:00p, 9:00p.
Sundays: 6:00a, 7:30a, 9:00a, 10:30a, 12:00m, 1:30p, 3:00p, 4:30p, 6:00p, 7:30p, 9:00p, 10:30p.

SOUTHERN PACIFIC NETHERLANDS ROUTE
(From Pacific St. Wharf, San Francisco.)
Navajo leaves 8:00a daily except Sunday. Arrives daily 5:00a except Monday.

Leave.		Arrive.
†1:00p	Collinsville, Rio Vista, Isleton, Walnut Grove, Vorden, Courtland, Sacramento	‡11:30

†Sunday excepted. ‡Sunday only.

IS FOUND GUILTY OF KICKING SAILOR

Mate Said It Was 'Only in Fun' But He Was Found Guilty.

Following months of disagreement, during which, according to William Aldenhoff, a sailor, Alec Bayley, mate of the bark Forfarshire, took advantage of his position as an officer of the ship to abuse the sailors, Bayley attacked Aldenhoff, kicking the sailor and cuffing him and knocking him against the rail until the fled to shore. At the time the bark was lying at the Adams wharf in the estuary, and the action was thus brought within the jurisdiction of the Oakland police courts instead of being committed on the high seas. Bayley was arrested by Patrolman McKeegan on a charge of battery and appeared for trial before Judge George Samuels.

SHIPPED FOR THREE YEARS.

Testimony given in court brought to light the fact that Aldenhoff had shipped for three years, that he had trouble with the mate almost immediately, and finding that he was not being given a square deal, as he believed, had asked to be paid off and released from contract. This was refused and no amount of persuasion sufficed to obtain him his release. He was told that if he left the ship he would be reported as a deserter and his name would be blacklisted, according to his account today.

WAS ONLY IN FUN.

On the stand, Bayley admitted having kicked Aldenhoff, but declared that he had "booted him in fun." He said he was doing this merely to induce him to do his work better.

Bayley will be sentenced tomorrow morning, and in the meanwhile Aldenhoff will apply to the British consul in San Francisco for aid in obtaining his release from the ship.

BOY GIVES LIFE TO SAVE HIS PLAYMATE

NEW YORK, Nov. 25.—Daniel Knapp, 13 years old, lost his life, but succeeded in saving his playmate, Joseph Farr, from being crushed to death by the Boston express on the tracks of the New York, New Haven & Hartford railroad, in New Rochelle.

The boys had spent the afternoon in the woods near New Rochelle and were walking home on the railroad tracks, near the Jerusalem bridge, when they heard the whistle of the train behind them. Looking back, young Knapp saw the engine of the Boston express bearing down upon them. He grasped his companion by the arm and pushed him from the track, but before he could follow the locomotive struck him. He was terribly mangled.

LEFT ON PLATFORM IN PAJAMAS; SUES

MEMPHIS, Nov. 25.—Alleging that he was humiliated and that his feelings were hurt when he was left clad only in a suit of pajamas in the Pennsylvania station in Washington Charles Ostrov of New York has filed suit here for $1500 damages from the Pullman company, the Pennsylvania railroad and the Southern Railway.

Ostrav was coming to Memphis from New York. He says that at Washington he was told to get off the train and change his mileage. Clad only in pajamas he left the train and hurriedly changed his ticket. Then he discovered that his train had gone

BAN TO BE PUT ON CHILD LABOR

Arizona Favors Strong Restriction On Employment of Children.

PHOENIX, Ariz., Nov. 25.—A warm defense of Christian Science and the passage of a sweeping child labor measure along the lines favored by the national child labor committee, were features of the morning session of the constitutional convention today. The argument on the methods of healing was occasioned by the discrimination against "any method of healing" in the new state.

Judge Wells, of Yavapai county, a prominent Christian Scientist, made an eloquence defense of the doctrine while Doctor Tuthill of Greenlee county spoke for the medical profession.

After a lengthy debate the measure was indefinitely postponed.

The child labor measure prohibits the employment of children under 14 years of age, during school hours, and forbids those under 16 years working at hazardous occupations.

The measure also prohibits night work and restricts the working day for minors to less than eight hours.

Other measures adopted today prohibit the issuing of blacklists and the intermarriage of races. A measure proposing the creation of the office of sanitary engineer was rejected. The labor commission proposition was still under discussion when the noon recess was taken.

VISITS DENTIST AND NOW MIND IS BLANK

PROVIDENCE, R. I., Nov. 25.—Nathaniel C. Greene of Hillsgrove, Prohibition candidate for governor at the recent election, visited a dentist recently.

Since that time his mind has been a blank. Physicians who attended him say that he had a narrow escape from death by cocaine poisoning. For twenty-four hours Mr. Greene remained in a stupor. This afternoon he is somewhat brighter, but remembers nothing. The doctors believe he will regain his faculties.

Mr. Greene does not know how he got out of the office nor how he reached his home, ten miles away. When he did reach home, however, his clothing was dripping wet and his watch was filled with water. The opinion is held by his family that he must have fallen into the Pawtucket river.

His son, Nathaniel T. Greene, visited the dentist who at first, he says, denied that he had ever treated such a person. After repeated questioning, young Mr. Greene says, the dentist admitted that he pulled a tooth for the man the day before.

SAN FRANCISCO GRAIN MARKET

SAN FRANCISCO, Nov. 25.—Wheat—Steady, no trading; cash, $1.45@1.47½.

Barley—Steady; December, $1.02⅞ bid, $1.03¼ asked, May, $1.09 bid, $1.09½ asked, cash, $1.02½.

Corn—Steady; Western State yellow, $1.68.

THE METAL MARKET.

NEW YORK, Nov. 25.—Copper—Standard, dull; spot, 12.50@12.65c; December, 12.60@12.70c.

Lead—Quiet, 4.45@4.55c, New York.

Bar silver, 54⅞c.

PORTLAND GRAIN MARKET

PORTLAND, Or., Nov. 25.—Wheat (track prices)—Club, 80@81c; bluestem, 82c; red Russian, 78c; valley, 80c; forty-fold, 80@81c.

HOP MARKET.

LIVERPOOL, Nov. 25.—Hops in London (Pacific Coast), from £3 15s@£4 10s.

CLAIMS DEADLOCK WILL VIOLATE PRIMARY LAW

Speaker Stanton Declares That Direct Primary Measure Is Plain in Statement.

"SPALDING WON FIGHT; SHOULD BE SUPPORTED"

Interprets Section Applying to Advisory Vote for United States Senator.

P. A. Stanton, speaker of the assembly, has made the following statement to the Los Angeles Times:

"I have been asked, as one of the authors of the direct primary law, to give my interpretation of that particular section applying to the advisory vote for United States Senator. In the first place, let me say that the direct primary bill, as introduced into the last legislature by Senator Wright in the senate and by myself in the assembly, was prepared by the Direct Primary League of California, which was practically an adjunct of the Lincoln-Roosevelt organization, and that the bill as introduced was passed and became a law, with but one change, and that in reference to the vote for United States Senator. Hiram W. Johnson, as representative of this league, appeared before committees of the legislature advocating its adoption. As introduced, it called for a state-wide vote; but many of the legislators, myself included, believed that, inasmuch as members of the legislature were elected by districts, and were responsible alone to the electorate within the boundaries of those districts, they and they alone (the electors) should be the ones to advise or instruct members as to whom to vote for for United States Senators.

SETTLED BY LAW.

This brought on a contention, which was finally settled by the law being amended as it now reads, to-wit:

"'That members of the legislature shall be at liberty to vote either for the choice of their respective districts, expressed at said primary election, or for the candidate for United States Senator who shall have received the indorsement of their party at such primary election in the greatest number of districts electing members of such party to the legislature.'

"This action was brought about by the fear that unless the member of the legislature had an alternative choice, he might feel that he had been instructed to vote at all times for the person who received the greatest number of votes in his district, and thus bring about a deadlock which could not be broken unless members of the legislature violated the instructions of their constituents. Thus he was given two choices and, obviously, it would be proper for him to vote for the popular candidate instead of the less popular one. This fear of a deadlock, which was justly founded, was the only reason whatever for dissenting from the distinct plan, and when this was overcome no cause was left for dispute.

OBJECTS TO CHANGE.

"The object of making the change above described by districts, instead of at large, was, firstly, as above stated; and, secondly, that the large centers of population, particularly around San Francisco bay, could at any time, by concerted action, dictate as to who the United States Senator should be, and at the same time turn around and vote opposition candidates into the legislature, thus leaving it to the safe Republican districts to elect Republicans, and, at the same time, have nothing to say to who the Senator should be. This was manifestly so unfair that those of us who had the best interests of the Republican party at heart demanded and insisted upon the district plan, foreseeing that, unless this was done, certain sections of the state could force upon us an undesirable candidate and leave to us the necessity of choosing a Republican legislature to elect him. Such a condition might be so brought about as to result in the election of a Democratic Senator, and it was to prevent this calamity that the district plan was given serious consideration. The wisdom of this is seen in the election of an overwhelmingly Republican legislature. It tends to cement and bind our party together, not disintegrate it, for, while a person may vote for his choice of Senator at the primaries, yet to make his vote and voice effective he must follow it up by voting the same party ticket at the general election. The importance of this is appreciated when we realize that approximately 215,000 votes were cast for Governor at the Republican primaries, yet but 150,000 were received by the Republican candidate at the election, thus demonstrating that 65,000 members of other parties participated in the Republican primaries, but went back to their own parties at the election.

"Much is said about the present Senatorial situation being complicated, and predictions are freely made that a deadlock in the next legislature is assured. How this can be brought about without a deliberate violation of the spirit and absolute text of the direct primary law is a puzzle to me. The issue before the people at the August primaries was distinct and definite. There were three candidates—Spalding, Works and Meserve. Personally I was for Meserve, and did what little I could without injuring my own candidacy for Governor in his behalf. But Meserve was defeated, and, obeying the spirit and text of the direct primary law, Meserve and his followers are, or should be, for the winner. The people at the August primaries, by assembly and senatorial districts, declared in favor of Mr. Spalding. He carried a clear majority of all the districts, and those districts in turn have elected Republican members of the legislature, and, to my mind, Republican members of the legislature elected in districts instructed for Mr. Spalding would be absolutely derelict in their duty if they failed to cast their votes for him next winter. There can be no equivocation about this.

LAW IS PLAIN.

"The law is plain and distinct. Mr. Spalding carried the greatest number of districts. Members elected from districts which were carried by Meserve or by Works are at liberty to do one of two things—vote for the choice of their districts as expressed in the primaries, or vote for the man who carried the greater number of districts in the state, and that man is Mr. Spalding.

"In the final vote in the legislature upon the direct primary bill there were none in the negative in the assembly, and but one in the senate; so that the law as it stands was practically the unanimous choice of the entire legislature. Democrats and Republicans alike.

"I have no interest whatever in the outcome save to see a Republican elected. I have met Mr. Spalding but twice; my heart is with Mr. Meserve, my friend of twenty years' standing. But these men made their fight, the people spoke, their mandate should be obeyed. The losers should be good losers; do as I have done, hurrah for and help elect the winner!

"P. A. STANTON,
"Speaker of the Assembly."

FUNERAL HELD FOR LATE JOHN W. SPENCE

BERKELEY, Nov. 25.—The funeral of Robert W. Spence, a prominent Mason and president of the Contra Costa brick works, was held this afternoon from his late residence, 1527 Todd street. The funeral services were conducted by Rev. J. A. B. Fry, pastor of the Epworth Methodist Episcopal church, South, and conducted religious services in the chapel of Oakland crematory, where the remains were later incinerated.

Members of Charter Rock lodge, No. 410, F. and A. M., of Berkeley and of Berkeley chapter, No. 92, Royal Arch Masons, of which Spence was a member, were in attendance.

WHEAT DROPS ON ARGENTINE NEWS

Rain and Slowness in the Flour Industry Has Bearish Effect On Market.

CHICAGO, Nov. 25.—Rain in Argentine today benefited the wheat crop there and depressed owners here and caused a sharp decline in quotations. Slowness in the flour industry at Minneapolis also was a bearish influence.

Confidence on the part of the bulls suffered on expert opinions that the winter crop in the southwest is not being retarded seriously enough to disturb the general optimistic outlook. The opening was ½c to 1c lower. May started at 96⅛c to 96⅞c, a loss of ¾@[illegible]c, but reacted to 97c.

Statements that the Argentine drouth was ended left the market weak and the close was ¾c net lower at 96⅝c for May.

Fine weather weakened corn, but commission buying led to a rally. May opened ⅛@¼c lower at 46½c to 46[illegible]c, and then rose to 47¼c.

Export sales had a bullish effect. The close was steady, with May at 4[illegible]⅜c, a gain of ⅛@¼c.

Oats were easy on scattered selling until firmness of corn induced a steadier tone. May started at ⅛@¼c off at 33⅞, but recovered to 34@34⅛c.

Provisions dropped on account of cheaper prices for hogs. First sales were unchanged to 15c lower with January at $17 for pork, $9.72½@9.75 for lard and $9 for ribs.

The closing quotations were as follows:

Wheat—December, 90⅞@9[illegible]c; May, 96⅝c; July, 93¼c.
Corn—December, 44½c; May, 47¼c; July, 47⅞c.
Oats—December, 30⅝@31c May and July, 33⅞@34c.
Pork—January, $16.02½; May, $16.05@16.07½.
Lard—January, $9.60; May, $9.45.
Ribs—January, $9.20½; May, $8.80.
Rye—Cash, 80c.
Barley—Cash, 55@81c.
Timothy—Cash, $8.95.
Clover—Cash, $10@14.

CHICAGO, Nov. 25.—The Inter Ocean says: Liverpool traders were busy in the wheat market yesterday. From the character of the cables there was liberal realizing of profits, presumably on better Argentine news. The opening was easy at ⅛d lower and prices receded steadily and closed 1d to 1⅛d lower on futures, while spot wheat was unchanged. Corn was strong and futures closed ⅛d to ⅝d higher, while spot was 1d higher. France is not expected to buy enough corn to cut any figure in the world's crop as it is too large. Paris was strong and closed unchanged to ⅝c higher on wheat. Germany and France are big eaters of potatoes. Floods and rains have been excessive there this season, seriously damaging potatoes and wheat. Germany usually raises as many potatoes as Europe does wheat. France has only half a crop and big wheat shortage. This partly explains Europe's large wheat importations this season. Poor quality of wheat abroad has also increased consumption. Good quality American wheat may be in demand before the season is over to mix with inferior Russian and Argentine wheat.

LIVERPOOL, Nov. 25.—Broomhall says: The wheat market at the opening showed a break of 1¼d to 1½d from the close of Wednesday. The strength in American markets was offset by the decline in Winnipeg yesterday and the weakness in Buenos Ayres future market, which caused speculative realizing here. Our Argentine agent cables that it was raining in the west and northwest, which is favorable, and this led to profit-taking. The market today after the opening further declined ⅛d to ⅝d on continued larger offers. Toward midday there was a steadier undertone and part of the decline was recovered with shorts at this time again nervous on further complaints from Southern Argentine. At midday the market was nervous and unchanged from the opening from 1⅛d to 1½d lower than Wednesday. The corn market at the opening was ⅛d to ⅝d higher than Wednesday. Later there was some realizing on larger Argentine shipments and the increase in the visible supply there and prices declined. At midday values were ¼d to ⅝d lower than the opening.

MINING STOCKS
Furnished by Zadig & Co., Stock Brokers, 324 Bush St., S. F.

Morning Session, Friday November 25.
CLOSING QUOTATIONS.

	Bid.	Ask.		Bid.	Ask.
COMSTOCKS.					
Ophir	1.05	1.10	Sierra Nevada	15	..
Mexican	98	1.02½	Seg Belcher	..	10
Gould & Curry	..	00	Union	17	..
Con Virginia	89	..	Caledonia	15	..
Savage	07	..	Silver Hill	..	05
Chollar	05	..	Challenge Con	..	14
Hale & Norc	13	..	Occidental	42	..
Con Imperial	02	..	Andes	04	..
Belcher	45	..	Scorpion	05	..
Confidence	..	50			
TONOPAH.					
Montana	..	1.00	North Star	05	..
Tonopah Ex	1.02½	..	West End	51	..
MacNamara	23	..	Rescue Consol	11	12
Midway	..	20	Jim Butler	28	29
Belmont	4.45	..			
GOLDFIELD.					
Gold Cons	8.17½	..	Florence	1 75	..
Columbia Mt	..	03	Com Fraction	20	21
Jumbo Ex	..	21	Great Bend Ex.	..	01
Booth	06	..	Great Bend An.	..	01
Adams	..	02	Kewanas	07	..
Blue Bell	02	..	Crackerjack	..	02
C O D	08	13	Frances Mhwk.	01	..
Lone Star	02	..	Red Hills	03	..
Oro	..	07	Yellow Tiger	04	..
Atlanta	13	..	Grandma	..	09
Great Bend	02	..	Dixie Triangle	..	01
Red Top Ex	04	06			
BULLFROG.					
Mayflwr Cons.	04	..	Tramp Cons.	02	..
RAWHIDE.					
Coalition	..	05			
MANHATTAN.					
Manh Cons	02	..	Mustang Manh.	01	..
Manh Dexter	05	07			
OTHER DISTRICTS.					
Round Mt	36	..	Eagles Nest	08	..
Nev Hills	2.27½	..	Fairview G Bldr.	03	..
Pitts S Peak	57	..	Fairview Hailst.	..	03

SALES
100 Belmont ....4.45 | 2000 North Star 05
100 Merger ....8.17½ | 1000 Dexter 06

BUTTER, EGGS CHEESE

SAN FRANCISCO, Nov. 25.—Butter—Fancy creamery, 39c; seconds, 33c fancy dairy, 29c.

Eggs—Store, 50c; fancy ranch, 51c.

Cheese—New, 13@17c; Young Americas, 16½@18c.

CHICAGO, Nov. 25.—Butter—Steady; creameries, 24@31½c; dairies, 2[illegible]@27c.

Eggs—Receipts, 2578 cases; steady at mark (cases included), 19½@22½; firsts, 29c; prime firsts, 31c.

Cheese—Easy; Daisies, 15¼@15¾c; Twins, 14¼@14½c; Young Americas, 15¼@15½c; Long Horns, 15¼@15⅝c.

NEW YORK, Nov. 25.—Butter—Steady; process second to specials, [illegible]4@26½c.

Cheese—Steady, unchanged.

Eggs—Easier; State, Pennsylvania and nearby hennery white fancy, 52@55; do gathered white, 38@40c; do hennery brown fancy, 40@43c; do gathered brown, 36@40c; fresh gathered extra firsts, 34@36c; firsts, 32@33c; do seconds, 26@29c; refrigerator, special marks, fancy in local storage, 25c; do first 23½@24c; do seconds, 22@23c.

SUMMARY OF THE MARKETS.

NEW YORK, Nov. 25.—American stocks in London steady, about parity.

Bank of England rate unchanged.

General market in London quiet and rather firm.

Clover Leaf annual report makes favorable showing.

Mutiny of Brazilian warships probably terminated by concessions.

Mexican revolution collapsing.

Postmaster general will recommend parcels post in forthcoming report to Congress.

British Parliament will be dissolved on Monday.

Life insurance companies will petition legislature to repeal clause against holding stocks in Armstrong law.

Steel wire market firm with encouraging outlook.

Pittsburg ironmakers report some signs of improvement in buying movement.

Twelve industrials advanced .21; twenty active railroads advanced .1[illegible].

COTTON MARKET.

NEW YORK, Nov. 25.—Cotton—Spot closed quiet, 15 points higher; middling uplands, 15.10c; do gulf, 15.35c. Sales, 1[illegible] bales.

The quotations today were as follows:

Option.	Open.	High	Low.	Close.
January	14.78	14.9	14.77	14.89@14.92
February	....	...	....	15.00@15.02
March	15.00	15.1	15.00	15.16@15.17
April	....	...	....	15.22@15.24
May	15.20	15.8	15.16	15.30@15.31
June	....	...	....	15.26@15.28
July	15.17	15.3	15.12	15.25@15.27
August	14.85	14.9	14.85	14.89@14.90
November	....	14.9	14.72	14.90@14.91
December	14.75	14.9	14.75	14.91@14.92

Spots, 15 points up; middling uplands, 15.10c.

LIVERPOOL GRAIN

LIVERPOOL, Nov. 25.—Close: Wheat—December, 6s 11⅞d; March, 7s 2d; May, 7s 2⅝d. Weather, cloudy.

STREET PRICES AT STANDSTILL

Open Dealings in New York Stocks Remain at Closing Level.

NEW YORK, Nov. 25.—Opening dealings in stocks today were so light as to scarcely move prices from the closing level of Wednesday. Exceptions were General Electric, which advanced 1⅝, and National Railways of Mexico second 1¼, the latter on the more reassuring advices from Mexico. Otherwise the small changes were maintained between gains and losses.

A slow hardening movement sent the level of prices up all around, the gain amounting to a point in American Smelting and Pacific Mail and 3¾ in Minneapolis, St. Paul and Sault Ste Marie preferred. American Hide and Leather preferred lost 1.

Demand for stocks was so dull that prices were poorly held. Attendance after the holiday was light. Fractional declines were general at noon. Northern Pacific fell 1 and St. Louis Southwestern 2. Western Maryland rose 1.

Bonds were irregular.

Speculative interest was at a minimum, transactions being few and far between.

The market closed steady and lifeless. The swing of prices was barely perceptible and was very irregular and inconsistent even within its narrow range.

There was a sale of 100 shares of American Snuff at 245, compared with 285 for the preceding sale in April. Colorado, and Southern declined 1 and Reading second preferred 1½. International Harvester rose 1.

NEW YORK, Nov. 25.—Gibson says: Two things have been widely discussed in Wall street: The Mexican troubles and the address delivered by Martin A. Knapp, chairman of the Interstate Commerce Commission, at the annual dinner of the Railway Business Association. Traders have been rather inclined to scoff at the Mexican uprising as something that will soon blow over. We have seen so many instances where wars and rumors of wars have fizzled out that we naturally ignore them as speculative factors. But the trouble in Mexico touches us more closely and more seriously than a war between Russia and Japan or an upheaval in the Balkans. We have a lot of money in Mexico and the situation presents some unpromising possibilities now. Chairman Knapp's speech is not important. He merely tells us what we already know. Continue to recommend sales on the rallies in preference to purchases on declines. Wheat and corn should be purchased on every decline. Cotton is a sale on all bulges.

SAN FRANCISCO STOCK AND BOND EXCHANGE.
J. C. Wilson, Stockbroker.

Morning Session, Friday, November 25.

MISCELLANEOUS BONDS.

	Bid.	Asked.
American River Elec Co 5s	..	95½
Cal Gas & E Gen M & C T 5s	99	..
California Wine Assn 5s	90	..
Contra Costa Water Co 5s	98	100
Hawaiian Com & Sugar 5s	100½	101½
Market St C Ry 1st Con Mtg 5s	..	100
Northern Cal Power Co 5s	99	..
Do Con 5s	..	94½
Northern Electric Co 5s	..	91
Oakland Gas Light & H 5s	101	102½
Oakland Transit Co 6s	108¼	..
Oakland Transit 5s	103⅝	..
Oakland Traction Con 5s	97	..
Peoples Water Co 5s	68¼	68¾
S F, Oak & S J Ry 5s	106½	..
S P Branch Ry of Cal 6s	125	128
S P R R Co 1st Ref 4s	95½	..
S V Water Co Gen Mtg 4s	93	..
United R R of S F 4s	67¼	..
WATER STOCKS.		
Peoples Water Co pfd	..	39½
Spring Valley Water Co	50¾	51
GAS AND ELECTRIC STOCKS.		
City Electric Co	..	59½
Oro Water L & P Co	62⅝	..
Pacific Lighting Corp pfd	75½	..
Do common	71	..
BANK STOCKS.		
Bank of California N A	204	205½
First National Bank of S F	220	250
POWDER STOCKS.		
E I du P de Nem Powder pfd	83	85
Do common	142½	152
Giant Con Co	..	86
SUGAR STOCKS.		
Hawaiian Com & Sugar Co	30⅝	..
Honokaa Sugar Co	11¾	..
Hutchinson Sugar Plant	14½	16
Makaweli Sugar Co	30½	..
Onomea Sugar Co	..	41
Paauhau S P Co	..	20
OIL STOCKS.		
Associated Oil Co	44¾	46
MISCELLANEOUS STOCKS.		
North Alaska Salmon Co	95	105
Pacific Tel & Tel pfd	94¼	95
Do common	44½	46

MORNING SALES.

1000	Spring Valley Water 4s	92¼
2000	S P Ref 4s	95¾
2000	United R R of S F 4s	67¼
8000	Peoples Water Co 5s	68½
20	Associated Oil	44¾
60	Do	44⅝
5	California Wine	44
240	Hawaiian Sugar	30⅝
300	Do	30¾
25	Honokaa Sugar	12
25	Do	11⅞
5	Paauhau Sugar	20

AFTERNOON SALES—NOV. 25.

2000	Cal Gas and Elec Gen M C T 5s	99¼
1000	City Electric Co 5s	89½
5000	Peoples Water Co 5s	68½
4000	S V Water Co Gen Mtg 4s	92¼
20	City Electric Co	57½
20	Pacific Lighting Corp pfd	75½
60	Do	76
50	Hawaiian Coml and Sugar	30⅝
10	Associated Oil	45½
10	Do	45⅝
10	Do	45⅝
100	Do	46¼
100	Do	46
50	Do	46½
25	California Wine Association	44
110	Pacific Tel and Tel pfd	95

SAN FRANCISCO STOCK EXCHANGE—OIL.

Morning Session, Friday, November 25.
CLOSING QUOTATIONS.

	Bid.	Ask.		Bid.	Ask.
Alma	..	1.00	New Pa Pet	56	..
Apollo	07	10	Pac States Pt	32	..
Assoc Oil	43.75	45.00	Paraffine	..	80
Blue Moon	..	08	Palmer	1.40	1.42
Brookshire	1.30	..	Piedmont	10	15
Cal Midway	..	85	Pinal	5 00	..
Caribou	1.40	..	Premier	80	86
Claremont	..	1 40	Record	..	5.00
Coal Mhowk	1.30	..	Republic	..	50
Coal Natl	12	..	Sacramento	1 00	..
Cons Midway	20	22	S F & McK	12.00	20.00
Crescent	..	65	Sauer Dough	..	2.00
De Luxe	1.20	..	Section 25	24.50	30.00
Dominion	75	90	Senson	5 00	..
Empire	..	2.75	Silver Tip	1.20	1.40
Fulton	..	1.50	S W & B	40	45
Gypsy	..	45	Sterling	2 00	2.25
Ill Crude	35	..	Sun Monarch	..	2.00
Maricopa Ntl	24	..	Turner	1.10	1.25
Maricopa 86	2.47	..	United Oil	75	..
McKittrick	15	20	Wolverine	40	..
Monte Cristo	2.00	..	W K Oil Co	2 00	2.25
Nev County	10	..	Storage ctfs	85	..
Nev Midway	17	..			

SALES.
10 Associated ....44.75 | 100 Palmer 1.42½
500 Cons Midway .. 21 | 100 Sterling 2.00
400 Maricopa 86 2.47½

AFTERNOON SALES—NOV. 25.
10 Associated Oil Stock 45.25
200 Caribou 1.42½
1000 Maricopa National 24
1000 Do, b90 25

STREET SALES.
10 Associated Oil Stock 45.00
400 Consolidated Midway 21
100 Do 23

LIVE STOCK MARKET

CHICAGO, Nov. 25.—Cattle—Receipts, estimated at 6000; market, slow and steady; beeves, $4.50@7.55; Texas steers, $4.20@5.40; Western steers, $4.25@6.60; stockers and feeders, $3.35@5.70; cows and heifers, $2.25@6.35; calves, $7.25@9.25.

Hogs—Receipts, estimated at 25,000; market, fine, 5c lower than Wednesday; light, $6.55@6.95; mixed, $6.55@7.05; heavy, $6.65@7.05; rough, $6.65@6.80; good to choice heavy, $6.80@7.05; pigs, $6.15@6.85; bulk of sales, $6.80@6.95.

Sheep—Receipts, estimated at 12,000; market, steady to 10c up; native, $2.25@4.10; Western, $2.50@4.10; yearlings, $4.10@5.15. Lambs—Native, $4.25@6.40; Western, $4.25@6.25.

MONEY AND EXCHANGE

NEW YORK, Nov. 25.—Money on call, steady, 2¼@2½ per cent; ruling rate, 2½ per cent; closing bid, 2¼ per cent; offered at 2½ per cent.

Time loans, very soft and dull; 60 days, 4@4¼ per cent; 90 days, 4 per cent; six months, 5½ per cent.

Sterling exchange, steady, with actual business in bankers' bills at $4.8205@4.8220 for 60-day bills and at $4.8610 for demand.

Commercial bills, $4.81⅝@4.82.

Bar silver, 54⅞c.

Mexican dollars, 46c.

Bonds—Government, steady; railroads, irregular.

NEW YORK STOCK LIST

The following quotations of prices of stocks in the New York Stock Exchange are from J. C. Wilson, member of the New York Stock Exchange, with offices in the Mills building, Montgomery and Bush streets, San Francisco:

Sales.	Stocks.	High.	Low.	Bid.	Ask.
......	Am Agriculture	..	..	44½	45
......	Do pfd	..	..	90	101¼
......	Allis-Chalmers	..	..	8⅝	10
......	Do pfd	..	..	33	34
4800	Amalg Copper	70¼	69⅝	69⅝	69¾
......	Am Beet Sugar	..	..	37½	38
......	Do pfd	..	..	92	94
400	Am Can Co	10½	10⅜	10¼	10½
2800	Do pfd	81¼	80	81	81¼
500	Am Car & F Co.	55	54¾	54⅞	55
......	Do pfd	..	..	113	113¾
......	Am Cotton Oil	..	..	64	64¼
......	Am Express	..	..	275	285
......	Am Hide & L	..	..	4½	4¾
......	Do pfd	..	..	23¼	24
......	Am Ice Securities	..	..	18½	19
......	Am Linseed	..	..	12½	13
100	Do pfd	34⅝	34⅝	33	34
1000	Am Locomotive	40⅝	40¼	40¼	40⅝
......	Do pfd	..	..	106½	107
5100	Am Smel & R C.	80⅝	79⅞	80½	80⅝
900	Do pfd	106	105⅝	105½	105⅝
300	Am Sugar	118	117¾	118¼	119
500	Do pfd	117	116	116	117
......	Am Steel Found.	..	..	47	48
600	Am Tel & T Co.	142⅞	142¼	142¼	142⅝
......	Am Woolen	..	..	35	35½
......	Do pfd	94⅛	93⅝	93¼	93⅝
......	Anaconda	..	..	41⅝	41⅞
......	Atlantic C Line	..	..	118¼	119
900	A T & Santa Fe	103⅝	103½	103½	103⅝
200	Do pfd	101¼	101⅛	101⅛	101¼
200	Bethlehem Steel	32⅜	32	32	32¼
......	Do pfd	..	..	62	62¾
200	Balt & Ohio	107½	107⅛	107	107½
......	Do pfd	..	..	88½	91
700	B R T	77⅞	77⅝	77½	77⅝
200	Canadian Pacific	19[illegible]½	196⅝	196¼	196¾
2800	C & O	8[illegible]	84½	84½	84⅝
......	C & A	..	..	30	40
......	Do pfd	..	..	..	66
100	C & G W	23	23	23	23¼
......	Do pfd	..	..	46½	47½
700	C & N W	146½	146	146	146½
......	Do pfd	..	..	200	210
2800	C M & St P	124½	123⅝	124¼	124½
......	Do pfd	..	..	147½	150
800	Central Leather	34⅝	34¼	34	34⅝
......	Do pfd	..	..	105¼	106¼
......	C C C & St L	..	..	67	69
......	Do pfd	..	..	98⅝	105
600	Colo Fuel & I.	34⅝	34	34½	34½
......	Do pfd	..	..	110½	115
......	Col H C & I	..	..	4½	5
600	Colo Southern	59	58½	59	60
......	Do 1st pfd	..	..	74	77
......	Do 2d pfd	..	..	72	77
300	Con Gas	134	134⅝	134⅝	135
300	Corn Products	16½	16¼	16½	16⅝
......	Do pfd	..	..	78	79½
......	Del & Hudson	..	..	169	170
......	D L & W	..	..	520	575
700	D & R G	32⅝	32½	32⅞	33¼
......	Do pfd	..	..	73½	74
100	Distill Securities	33¼	33¼	33¼	..
100	Erie	29⅞	29⅞	29¾	30¼
......	Do 1st pfd	..	..	47½	49
......	Do 2d pfd	..	..	36½	37½
2900	General Electric	159½	158⅜	159	160
200	Gt Northern Ore	..	..	59½	60
1000	Gt Northern pfd	124⅝	124	124	124½
......	Illinois Central	..	..	133½	134½
800	Interboro-Met	20⅝	20⅜	20½	20⅝
1400	Do pfd	56⅝	55⅝	55⅝	56
......	Internat Harv	113	112	113	114
......	Do pfd	..	..	121½	121⅝
500	Internat Paper	14½	14	14⅜	14⅝
......	Do pfd	..	..	57	57½
2700	Internat Pump	44⅝	44⅝	44⅝	44⅞
100	Do pfd	85½	85½	85¼	86
400	Iowa Central	21	20¾	19½	20½
......	Do pfd	..	..	35	36
......	K C Southern	..	..	33¼	33½
......	Do pfd	..	..	63	64
400	L & N	145½	145	145¼	145⅝
......	Mackay	..	..	90	93⅝
......	Do pfd	..	..	74	75
......	Mexican Central	36⅝	36	36¼	36½
200	Minn & St L	29	28¾	29	29¾
200	M StP & S S M	134½	133⅝	134	134½
......	Do pfd	..	..	147	150
500	M K & Texas	34½	34¼	34⅛	34¼
......	Do pfd	..	..	64½	66
......	Missouri Pacific	..	..	51	51¼
......	National Lead	..	..	58⅝	60
......	Do pfd	..	..	105½	107
200	National Biscuit	112	112	111	112½
......	Do pfd	..	..	120½	124
......	Nevada Con	20⅝	20¼	20¼	20½
......	N Y Air Brake	..	..	74½	77
1300	N Y Central	113⅝	113½	113½	113⅝
......	N Y O & St L	..	..	66	68
......	Do 1st pfd	..	..	101½	110
......	Do 2d pfd	..	..	88	95
......	N Y N H & H	..	..	152½	153½
200	N Y Ont & W	42⅝	42½	42½	42¾
700	Norfolk & West	99⅝	99⅝	99½	99¾
......	Do pfd	..	..	88	93
......	North American	..	..	66	67
2200	Northern Pacific	117⅝	116⅝	116¼	116½
......	Omaha	..	..	140	150
......	Do pfd	..	..	160	170
......	Pacific Coast	..	..	102	106
800	Pacific Mail	31½	30⅝	31⅜	31½
100	Pacific Tel & T.	45	45	44½	45
......	Do pfd	..	..	90	99
4500	Penn R R Co	130⅝	130¼	130½	130⅝
100	Peoples Gas	106¾	106¼	106	106½
......	Pittsburg Coal	..	..	20	20½
......	Do pfd	..	..	70	71
......	P C C & St L	..	..	94	98½
......	Do pfd	..	..	110	115½
......	Pressed Steel Car	..	..	34	34½
......	Do pfd	..	..	96	97
......	Pullman Co	..	..	34	34½
......	Ry Steel Spg Co.	..	..	34½	36
......	Do pfd	..	..	96½	99
42000	Reading	153⅝	152¼	153	153¼
100	Do 1st pfd	88	88	87⅝	88½
100	Do 2d pfd	..	..	94½	95
......	Republic S & I	..	..	34½	35
......	Do pfd	..	..	97	98
8600	Rock Island Co.	32⅝	32	33¼	33⅝
400	Do pfd	67½	67	67	67½
......	Sears Roebuck	..	..	181½	182½
......	Sloss S S & I Co.	..	..	51½	52½
......	Do pfd	..	..	105	114
......	StL & SF 1 pfd	..	..	60½	62
500	Do 2d pfd	42	41½	41½	41½
200	St L & S W	25	24¼	24¾	25
......	Do pfd	..	..	63	65
1600	Southern Pacific	118¼	117⅝	117⅝	117¾
300	Southern Ry	27	27	27¼	27½
100	Do pfd	..	..	63	63½
400	Tenn Copper	37⅛	37	36⅝	37
......	Texas Pacific	..	..	27	28
......	Third Avenue	..	..	12	12½
300	Tol St L & W	25½	25	24¾	25¼
200	Do pfd	57¼	57	56¼	57¼
......	Twin City R T	..	..	110	112½
21400	Union Pacific	178⅝	177⅝	178⅛	178¼
......	Do pfd	..	..	93	93¼
......	Un R R of S F	..	..	26	29¼
......	Do pfd	..	..	55½	58
100	U S Cast Iron P.	17¾	17¾	17	18
......	Do pfd	..	..	58	60
......	U S Realty	..	..	67½	70
......	U S Rubber	..	..	35	36½
......	Do 1st pfd	..	..	110	111
......	Do 2d pfd	..	..	72	73
58800	U S Steel Cor.	80⅜	79⅝	79⅞	80
700	Do pfd	118¾	118¾	118¾	119¼
1700	Utah Copper	49⅜	49⅜	49⅜	49⅞
500	Va-Car Chem Co.	63⅝	63	62½	64
100	Do pfd	..	..	121	122½
100	Wabash	..	..	17¼	17¾
......	Do pfd	..	..	36¾	37
500	West Maryland	47	46½	46½	46⅞
100	Western Union	72¼	72¼	..	..
1100	Westinghouse	73	73	72⅝	73
......	W & L E	..	..	5½	6½
......	Do 1st pfd	..	..	13	16
......	Do 2d pfd	..	..	7¼	8
......	Wisconsin Cen	..	..	59	62
......	Goldfield Con	8¼	8⅛	8¼	8⅜

190,600—Total shares sold. Bonds, $1,475,500.

Call loans—Opening, 2½ per cent; high, 2½ per cent; low, 2 per cent; last loan, 2 per cent; ruling rate, 2½ per cent; closed at 2@2½ per cent.

BOND LIST.

	Bid.	Ask.		Bid.	Ask.
Atch gn 4s	98¾	98⅝	Wbsh db 4s	65¼	66½
Do cv 4s	106⅝	107	West Pac 5s	93¼	94
B & O 4s	98	98¼	Jap 4s	89	90
B R T 4s	183	183¼	Do 1 4½s	94	..
Col Ind 5s	77¼	78	Do 2 4½s	94¼	94⅝
US Rlty 5s	86⅝	89	U S reg 2s	100⅝	101
R I Col 4s	73⅝	74½	Do Coup	100⅝	101⅛
S P ref 4s	94	94⅛	U S reg 3s	101⅝	102⅝
Do Col 4s	92	92¼	Do Coup	101⅝	102⅛
Do cv 4s	97¼	97⅛	U S reg 4s	115¼	116
U P 1st 4s	101	101¼	Do Coup	115½	..
Do cv 4s	105¼	105⅝	Panama 2s	100¼	..
U S Stl 5s	103⅝	103¾	Do 1938s	100¼	..
Untd Ry 4s	67¼	70	Denver 5s	90⅝	91

GRAIN AND PRODUCE MARKET

CHICAGO, Nov. 25.—The quotations today were as follows:

Option.	Open.	High.	Low.	Close.
WHEAT—PER BUSHEL				
December	$ .90½	.91¼	.90¼	.90⅝
May	.96⅝	.97¼	.96⅝	.96⅝
July	.93¼	.93⅝	.93¼	.93½
CORN—PER BUSHEL.				
December	.44⅝	.44⅝	.43½	.44½
May	.46⅝	.47½	.46¼	.47⅛
July	.47⅛	.48⅛	.47	.47⅞
OATS—PER BUSHEL.				
December	.30⅝	.31⅛	.30⅝	.30⅝
May	.33⅞	.34⅛	.33⅞	.33⅞
July	.33½	.34	.33⅜	.33⅞
PORK—PER BARREL.				
January	17.10	17.10	16.57½	16.62½
May	16.17½	16.20	16.00	16.05
LARD—PER 100 LBS.				
November	10.00	10.00	9.85	9.85
January	9.75	9.75	9.55	9.60
May	9.40	9.45	9.40	9.45
SHORT RIBS.				
January	9.00	9.05	8.90	8.92½
May	8.80	8.85	8.75	8.80

DAILY MOVEMENT OF PRODUCE.

Articles.	Receipts.	Shipments.
Flour, barrels	29,400	18,800
Wheat, bushels	26,400	26,000
Corn, bushels	302,000	120,500
Oats, bushels	203,400	143,300
Rye, bushels	2,000	2,800
Barley, bushels	114,000	81,400

SUGAR AND COFFEE

NEW YORK, Nov. 25.—Sugar—Raw: Muscovado, .89 test, 3.40c; centrifugal, .96 test, 3.90c; molasses sugar, .89 test 3.15c; refined, quiet.

Coffee—Spot, firm; No. 7 Rio, 13@13⅛c; No. 4 Santos, 13½c.

Private Wire—Chicago, New York. Western Union Code.

J. C. WILSON

MEMBER
NEW YORK STOCK EXCHANGE
CHICAGO BOARD OF TRADE
THE STOCK AND BOND EXCHANGE, SAN FRANCISCO.

Main office, Mills Bldg., San Francisco.
Branch offices—Palace Hotel (main corridor), San Francisco. Hotel Alexandria, Los Angeles. Hotel Del Coronado.
Correspondents—Harris, Winthrop & Co., 25 Pine st., New York, 3 The Rookery, Chicago.

R. WHITEHEAD

Listed and Unlisted Stocks and Bonds.
First National Bank Building, Oakland, Cal.

Oakland Traction Preferred

This stock pays regular monthly dividends at the rate of 6 per cent per annum. We have a small block for sale at a price that will net the investor 6¾ per cent on money invested. A safe, sound investment.

List your securities for sale with us.

Shipping News and Marine Intelligence

SUN, MOON AND TIDES.

United States Coast and Geodetic Survey—Tables show time and height of high and low water at Fort Point, entrance to San Francisco bay. For Oakland (city water front) add 40 minutes, standard time.

November 25 to December 1.

Date.	Time. L. W.	Ft.	Time. H. W.	Ft.	Time. L. W.	Ft.	Time. H. W.	Ft.
25	0:10	0.3	7:26	5.4	1:40	2.4	7:20	4.2
26	1:08	1.2	8:08	5.5	2:30	1.8	8:27	4.2
27	1:58	1.6	8:37	5.5	3:07	1.3	9:28	4.3
28	2:37	2.1	9:07	5.6	3:42	0.8	10:20	4.2
29	3:15	2.4	9:32	5.7	4:20	0.4	11:13	4.1
30	3:53	2.9	9:58	5.7	4:55	0.0	..	..
1	6:06	4.1	4:28	3.2	10:27	5.7	5:25	-0.8

Friday, November 25.

Sun rose ....7:01 | Sun sets 4:53
Moon rises ....12:58 a. m.
Last Quarter ....November 23, at 10:04 a. m.
New Moon ....December 1, at 1:02 p. m.

MOVEMENTS OF STEAMERS.

ARRIVE.

Steamers due to arrive and depart from San Francisco for the next few days are as follows:

Steamers.	From	Due.
Yosemite	San Pedro	Nov. 25
Queen	Alaska, Puget Sound, Victoria	Nov. 25
President	San Diego and way ports	Nov. 25
Olson & Mahoney	Ancon	Nov. 26
China	Orient	Nov. 26
Bear	Los Angeles ports	Nov. 26
Rose City	Portland and Astoria	Nov. 26
Santa Clara	Eureka ports	Nov. 26
Missourian	Puget Sound	Nov. 26
Isthmian	Salina Cruz	Nov. 26
George W. Elder	Portland and Astoria	Nov. 26
Hanalei	Los Angeles ports	Nov. 26
Fifield	Bandon	Nov. 28
City of Topeka	Eureka and Arcata	Nov. 28
Curacao	Mexican ports	Nov. 28
Admiral Sampson	Seattle and Tacoma	Nov. 28
Buckman	Los Angeles ports	Nov. 28
Santa Rosa	San Diego and way ports	Nov. 28
Homer	San Pedro and way ports	Nov. 28
M. F. Plant	Coos Bay	Nov. 28
Sierra	Honolulu	Nov. 29
Winnebago	Shanghai via Miliki	Nov. 29
Santa Barbara	Gray's Harbor	Nov. 29
Newburg	Gray's Harbor	Nov. 29
Beaver	Portland and Astoria	Dec. 1
Rose City	Los Angeles ports	Dec. 1
Santa Clara	Eureka and Arcata	Dec. 1
George W. Elder	San Diego and Los Angeles ports	Dec. 1
Pomo	Point Arena and Albion	Dec. 1
Mackinaw	New York via Ancon	Dec. [illegible]
City of Topeka	Eureka and Arcata	Dec. [illegible]
City of Puebla	Alaska, Puget Sound and Victoria	Dec. [illegible]
Governor	San Diego and way ports	Dec. [illegible]
Hanalei	Los Angeles ports	Dec. [illegible]
Roanoke	Portland and Astoria	Dec. 3
Virginian	Salina Cruz via Ancon	Dec. 3
Coos Bay	San Pedro and way ports	Dec. 3

DEPART.

Steamers.	For	Sail.
Yosemite	Astoria and Portland	Nov. 25
City of Topeka	Eureka	Nov. 25
San Jose	New York, via Ancon	Nov. 25
Roanoke	Astoria and Portland	Nov. 25
Norwood	Gray's Harbor	Nov. 25
Vanguard	Eureka	Nov. 25
Rainier	Astoria and Portland	Nov. 26
North Fork	Eureka	Nov. 26
Coos Bay	Moss Landing	Nov. 26
George W. Elder	Los Angeles ports	Nov. 26
Melville Dollar	Ancon	Nov. 26
President	Seattle and Tacoma	Nov. 27
Bear	Astoria and Portland	Nov. 27
Pomo	Point Arena	Nov. 27
Hanalei	Los Angeles ports	Nov. 27
Rose City	Los Angeles ports	Nov. 28
Governor	San Diego and way ports	Nov. 28
Missourian	New York via Tehauntepec	Nov. 28
Santa Clara	Eureka and Arcata	Nov. 28
Fifield	Bandon	Nov. 29
City of Topeka	Eureka and Arcata	Nov. 29
Siberia	Hongkong via Honolulu, Yokohama and Manila	Nov. 29
Santa Barbara	Los Angeles ports	Nov. 29
M. F. Plant	Coos Bay	Nov. 30
Buckman	Seattle and Tacoma	Nov. 30
Admiral Sampson	Los Angeles ports	Nov. 30
Aztec	New York via Ancon direct	Nov. 30
Sea Foam	Point Arena and Mendocino	Nov. 30
Arctic	Fort Bragg	Nov. 30
Santa Monica	Gray's Harbor	Dec. 1
Daisy	Willapa Harbor	Dec. 1
Santa Rosa	San Diego and way ports	Dec. 2
Rose City	Astoria and Portland	Dec. 2
Geo. W. Elder	Astoria and Portland via Eureka	Dec. 2
Isthmian	New York via Tehauntepec	Dec. 2
Queen	Victoria, Puget Sound, Alaska	Dec. 2
Sierra	Honolulu	Dec. 3
Enterprise	Hilo	Dec. 3
Beaver	Los Angeles ports	Dec. 3
Governor	Puget Sound ports, Alaska	Dec. 3
Roanoke	Los Angeles ports and San Diego	Dec. 3
Newburg	Gray's Harbor	Dec. 3
Hanalei	Los Angeles ports	Dec. 3

ENTRIES FOR TOMORROW

FIRST RACE—Futurity course; selling; 3-year-olds and up
7435 Electrowan 105
7464 Phillistina 109
7428 J. M. Stokes 105
7417 Good Intent 105
7471 Hannibal Bey 109
7477 All Alone 109
7415 *Galene Gale 100
7471 Bellsnicker 109
7405 Camera 105
7466 Belle Kingston 106
7471 Lookout 109
7436 Cantem 105

SECOND RACE—Five furlongs; purse; 2-year-olds:
.... Portola 107
7293 Abe Slupskoy 110
7466 Capt. Miller 107
.... Pickaninny 107
7461 Jim Basey 110
(7465) Pawhuska 110

THIRD RACE—Five and a half furlongs; selling; all ages:
(7433) On Parole 105
7466 Rosamo 109
7463 Lord of the Forest 108
7473 Thistle Belle 112
(7446) Evran 108
(7481) No Quarter 107
7463 Chepontuc 109
(7454) Big Stick 110

FOURTH RACE—One mile, Altamax Handicap; all ages
7461 Coppertown 93
(7478) Meltondale 96
7461 Jack Paine 101
7407 Noon 94
(7461) Sea Cliff 102
(7472) Madeline Musgrave 94
(7469) Black Mate 105
7479 Arasee 108
7472 Raleigh 97

FIFTH RACE—Futurity course; selling; 3-year-olds and up:
7475 Platoon 109
7424 Yellowfoot 109
.... Tremblo 107
(7459) El Molino 105
(7468) Nebraska Lass 109
7322 Burleigh 109
7475 Swagerlator 109
7134 Balreed 109
7475 Tramotor 109
7153 David Boland 109
7408 Zick Abrams 109
7286 Little Buttercup 101

SIXTH RACE—Seven furlongs; selling; all ages:
(7471) Capt. John ....[illegible]
7464 Deneen ....11[illegible]
7470 Lescar ....9[illegible]
(7457) Prosper ....11[illegible]
5805 Belmere ....11[illegible]
7440 Poppy ....11[illegible]
.... Golf Ball ....11[illegible]
7452 *Ossabar ....8[illegible]
7452 Jim Cafferata ....10[illegible]

BIRTHS, MARRIAGES AND DEATHS

MARRIED.

EVERS-SCHMIDT—In this city, November 24, 1910, by Rev. M. N. Andreasen Albert L. Evers of Oakland and Ida E. Schmidt of Oleander, Fresno county.

WELCH-BARTHOLOMEW—In this city, November 18, 1910, by Rev. R. Burley, Clarence L. Welch and Olive E. Bartholomew, both of Oakland.

MARRIAGE LICENSES.

The following marriage licenses have been issued:

ALLEN-CLEARY—Glenn E. Allen, 23, Oakland, and Annie E. Cleary, 22, Santa Rosa.

GOMEZ-JESUS—Joe Gomez, 26, and Augusta Jesus, 15, both of Oakland.

PECKHAM-LAMBERT—George W. Peckham, 51, and Laura W. Lambert, 50, both of Berkeley.

BIRTHS.

CARLISLE—In this city, November 13, 1910, to the wife of W. E. Carlisle, a daughter.

CIRCO—In this city, November 17, 1910, to the wife of G. Circo, a son.

HINGLEY—In this city, November 11, 1910, to the wife of R. H. Hingley, a son.

LOK—In this city, November 8, 1910, to the wife of Chu Tsz Lok, a son.

BOARD OF HEALTH REPORT.

The following death certificates have been filed at the Health Office:

Name.	Age.	Date.	Cause.
Bordanaro, Elizabeth	38	Nov. 23	Inquest pend.
Seris, Blaze M.	29	Nov. 23	Pu. Tubcls.
Cook, Thomas	25	Nov. 23	Pu. Tubcls.

DEATHS.

BORDANARO—In this city, November 23, 1910, Elizabeth, beloved wife of Peter Bordanaro, loving mother of Edward, James and Lillian Bordanaro and sister of James and Joseph McKenna and Mrs. James Jollymour, a native of Manchester, England, aged 38 years.

FISHER—In San Francisco, Cal., November 24, 1910, Lucy Blake Fisher, beloved daughter of the late L. P. and Katherine B. Fisher, a native of Oakland, Cal.

Friends and acquaintances are respectfully invited to attend the funeral services tomorrow (Saturday), at 10 o'clock a. m., at Grace Episcopal Church, Sacramento and Taylor streets, San Francisco, Cal.

GIROUX—In this city, November 24, 1910, Moses, beloved husband of Sarah Giroux, and stepfather of Theodore, Albert, William, Louis and Peter Le Clair and Mary Pollock, a native of Canada, aged 58 years and 11 months. A member of Oakland Aerie, No. 7, F. O. E., Oakland Lodge, No. 123, Fraternal Brotherhood, and Oakland Tent, No. 17, Knights of the Maccabees.

Friends are respectfully invited to attend funeral tomorrow (Saturday), November 26, at 9:30 a. m., at his late home, 1306 Thirtieth street, under the direction of Oakland Aerie, No. 7, F. O. E. Service at chapel of Oakland Crematory under the direction of Oakland Tent, No. 17, Knights of the Maccabees, and Oakland Lodge, No. 123, Fraternal Brotherhood.

JOHNSON—In this city, November 23, 1910, Sallie Beachy Johnson, beloved mother of Clay and Mart B. Johnson and the late Marguerite Johnson Barker, a native of Ohio, aged 78 years.

McCARTHY—In this city, November 24, 1910, Dennis, beloved husband of Ellen McCarthy, a native of Ireland.

Funeral tomorrow (Saturday), November 26, at 9 o'clock a. m., from his late residence, 1008 West street; thence to St. Mary's Church, where a requiem high mass will be celebrated for the repose of his soul, commencing at 9.30 o'clock a. m. Interment, private. Please omit flowers.

NIELSEN—In this city, November 25, 1910, Peter, dearly beloved husband of Kristine Nielsen and loving father of Margrethe and Roy Nielsen, a native of Denmark, aged 46 years 9 months and 12 days. A member of Street Railway Employes and Pacific Lodge, No. 39, Danish Brotherhood.

Friends and acquaintances are respectfully invited to attend the funeral Monday, November 28, at 2 o'clock p. m., from his late residence, 14 Rose street, near Echo avenue. Incineration, Oakland Crematory.

SERIS—In this city, November 23, 1910, Blaze Michel Seris, beloved son of Mr. and Mrs. Jeanne M. Seris and loving brother of Louis J. Seris and Mrs. Josephine Wood, a native of California, aged 29 years 1 month and 16 days.

WHITESIDE—In the County Infirmary, November 25, 1910, Joseph Whiteside, a native of Scotland, aged 74 years 4 months and 21 days.

Sunset View Cemetery
NORTH BERKELEY

now open. Development work has advanced sufficiently for the public to see and realize the importance and beauty of Sunset View Cemetery, located as it is on the gentle western slope of the North Berkeley Hills.

Oakland and Emeryville people may reach this cemetery direct by San Pablo ave. County Line cars; Berkeleyans by transfer to San Pablo ave. County Line cars at Dwight way or University ave., thence by free carriage to the cemetery.

Telephone Berkeley 5466.
GEORGE R. FLETCHER, Superintendent.

INDEPENDENT OF THE TRUST

I will furnish for $75: Hearse, two hacks, embalming, shroud and cloth-covered casket.

JULIUS S. GODEAU CO.

Oakland Parlors, 1305 Franklin St.; phone 4043. S. F. Parlors, 41 Van Ness; Mkt. 711, Home M3180; and 305 Montgomery Ave.; phone Kearny 5268. Los Angeles Parlors, 857 So. Figueroa St.

TOO LATE TO CLASSIFY

PARTY who found brown fur muff on 13th ave., East Oakland, return to 1219 13th ave.; reward.

WANTED—Six secret-lodge promoters. Box 2693, Tribune.

LOST—Bunch of keys, one Martland key No. 468. Reward at Key Route Garage.

LOST—Bay mare with white scar on forehead; when lost had bridle and saddle. Phone Piedmont 5431; reward.

Oakland Tribune

Member American Newspaper Publishers' Association.

W. E. DARGIE, President.

JOHN F. CONNERS, Managing Editor.

J. CLEM ARNOLD, Business Manager.

Every evening and morning. Morning TRIBUNE (six days a week), 50c per month.

Evening TRIBUNE and Sunday TRIBUNE, 65c a month by carrier. One year, $7.50. Single copy, 5c.

Entered at Oakland Postoffice as second class matter.

Sample copies free on application.

Publication Office, TRIBUNE building, corner of Eighth and Franklin street. Telephone Oakland 528.

Home Phones — Advertising Department, A-2151; Subscription Department, A-2158; Editorial Department, A-2157; City Editor, A-2155.

Branch Office, 1058 Broadway; phone Oakland 787.

San Francisco Office, 714 Market St., opposite Call; phone Kearny 5810.

Berkeley Office, 2133 Center street; phone Berkeley 180.

Alameda Office, Schneider's Stationery Store, corner Park street and Santa Clara avenue; phone Alameda 500.

Fruitvale Office, Dawson's Drug Store, Fruitvale avenue and East Fourteenth street; phone Merritt 77.

Melrose Branch Office, Eagle Drug Store, corner Forty-seventh avenue and East Fourteenth street; phone Merritt 88.

Fitchburg Branch—Callen's Drug Store, East Fourteenth and George streets; phone Merritt 569.

Elmhurst Branch, E. W. Reichardt, druggist, East Fourteenth street and Bay View avenue; phone Elmhurst 74.

Richmond Branch, Fudey & Freeman's, 708 MacDonald avenue.

San Jose Agency, 26 North Second street; phone Main 1478.

Manager Foreign Advertising, Williams & Lawrence, New York—Brunswick building, Fifth avenue and Twenty-sixth street; Chicago — Marquette building, Will T. Cramer, representative.

A file of THE TRIBUNE can be secured at the office of Messrs. E. and J. Hardy & Co., 30-31-32 Fleet street, London. News, subscriptions and advertisements received here.

TO SUBSCRIBERS.

Subscribers failing to receive their paper within a reasonable hour after publication will please report the same to THE TRIBUNE Office by telephone, and a special messenger will be dispatched with a copy of THE TRIBUNE at once.

Manuscripts or photographs submitted to the editorial department for consideration must have stamps enclosed to ensure the return of same if not accepted.

MORNING TRIBUNE.

Entered as second class matter February 21, 1908, at the Postoffice at Oakland, Cal., under act of Congress March 3, 1879.

You Can

TELEPHONE a "Want" to

The Tribune

Call Classified Department

Oakland 528

Home A 2151

All Advertisements intended for continuous insertion under heading "TOO LATE FOR CLASSIFICATION," 15c a line daily.

All advertisements ordered by telephone for a definite number of insertions will be charged for the time specified, subject to no rebate on discontinuance order before expiration date.

All advertisers should retain counter checks given, as no mistakes will be rectified without presentation of these receipts.

No orders recognized for advertisements for insertion "Till Forbid."

THE TRIBUNE does not guarantee the insertion of all advertisements in early mail editions.

No charge made for box rental to patrons answering advertisements requesting answers to certain box numbers.

Special Notice

Patrons of THE TRIBUNE are particularly cautioned against paying money in advance for any advertising to be placed in THE TRIBUNE unless solicitors can produce written authorization from the Business Manager.

TRIBUNE PUBLISHING CO.

LOST AND FOUND

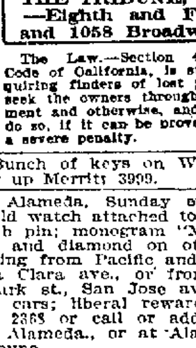

If you lose anything, advertise it here. It will be returned to you if an honest persons finds it. Remarkable recoveries are brought about every day through this column.

THE TRIBUNE, Offices—Eighth and Franklin and 1058 Broadway

The Law.—Section 485, Penal Code of California, is strict in requiring finders of lost property to seek the owners through advertisement and otherwise, and failure to do so, if it can be proven, involves a severe penalty.

FOUND—Bunch of keys on Washington st. Ring up Merritt 3909.

LOST—In Alameda, Sunday evening, a lady's gold watch attached to fleur-de-Lis watch pin; monogram "M. B." on one side and diamond on other side; while going from Pacific and Bay sts to Santa Clara ave., or from Regent st. to Park st., San Jose ave., or on Alameda cars; liberal reward. Phone Alameda 2368 or call or address 1712 Bay st., Alameda., or at Alameda office, Tribune.

LIBERAL reward for return of Scotch and Yorkshire terrier dog and bitch, names Rag and Nellie; licenses 752, 4469. 2416 Ransome ave., Fruitvale; phone Merritt 1394.

LOST—A small bag containing papers, valuable to owner only, near 8th and Willow; reward. Return to 679 Willow before 10 a. m. or after 7 p. m.

LOST—Lady's black handbag, 8th st car, Thursday evening, containing small change, key. Return 924 Magnolia st.; reward.

LOST—Gold buckle with cross attached; name Mary on cross. Return to cashier, Lyric Theater, 1064 Broadway, receive reward.

LOST—White English bull terrier; ears trimmed; named Jack; collar, license 1952; liberal reward. 311 Kyles ave., Oakland

LOST—Sunday, 20th, on Alameda car, a book, Christian Theosophy. Address 1402 Franklin.

LOST—Rhinestone earring. Return to 1390 Webster or phone Oakland 7130, reward.

LOST—Black mare, Friday. Return to 947 University and receive reward.

SUITCASE left on College ave. car; initials "A. M. N." Communicate with Piedmont 5159.

CARPET CLEANING

A—CARPETS cleaned and relaid, 9c per yard; carpets cleaned, 4c per yard Berkeley Steam Carpet Cleaning Wks., W. F. Heine; phone Berkeley 943.

A. LESTER—Gold medal steam carpet cleaning. all work guaranteed. 856 Clay; Oakland 4184, A 4184; res. A 4775.

ALAMEDA CO. Steam Carpet Cleaning Works, 612 2d st.; phones Oak and 2034, A 3334. First-class work guaranteed.

ELECTRIC vacuum carpet cleaning, $1 per room; agents for Duntley Cleaners Phone Piedmont 1495.

ELECTRIC vacuum cleaning, night or day contracts. 964 21st.; phone Oakland 3443.

MATHEWSON, Carpet Cleaning Works, 346 E. 12th st.; phone Merritt 596.

GENERAL NOTICES

THE 24TH ANNUAL BELIEVERS' MEETINGS FOR PRAYER, PRAISE AND MINISTRY OF THE WORD OF GOD WILL BE HELD IN ALCATRAZ HALL, 7TH AND PERALTA STS., ON THE FOLLOWING DAYS:
THURSDAY, NOV. 24, THANKSGIVING DAY—10:30, 2:30, 7:30.
FRIDAY, NOV. 25—10:30, 2:30, 7:30.
SATURDAY, NOV. 26—10:30, 2:30, 7:30.
LORD'S DAY, NOV. 27—10:30, 2:30, 7:30.
A CORDIAL WELCOME IS EXTENDED TO THE PUBLIC AND CHRISTIANS OF ALL DENOMINATIONS.

PERSONALS

A merchant would not think a woman very wise if she purchased a yard less silk for a gown than she needed—even if it were very fine silk. Nor is the merchant wise to purchase a column less advertising space than he needs, even if it is very fine advertising space—and costly.

ANY poor girl in need of a friend, a home or advice, is invited to call or write the matron of The Salvation Army Home, Beulah Heights, Cal.; phone Merritt 3827.

NOTICE—All bills contracted by Mrs. W. W. Wootten from this date, Nov. 22, 1910, shall not be paid by me.
(Signed) W. W. WOOTTEN.
1514 4th st., West Berkeley.

CLAIRVOYANT, card reading, 50c and $1. 1003 Franklin st., near 10th.

GENTLEMEN'S mending neatly done at 174 3d st., room 87, San Francisco.

GAS Consumers' Association reduces your bill 15% to 30%. 358 12th st.

I WILL not be responsible for any debts contracted by my wife, Mrs. Lillian M. Bernstein, known as Lillian M. Herbold, after this date, Nov. 21.
(Signed) LEO. BERNSTEIN

I will not be responsible for any debts contracted by my wife, Madeline Madson, after this date, Nov. 25, 1910.
(Signed) W. B. MADSON.

L. S. CLARK, Attorney-at-Law, 851 Jackson st.—Consultation free; open evenings.

MISS F. M. MAYNARD—Electrolysis, scalp treatment, etc. 466½ 13th st., over Chinn-Beretta's; phone Oak. 3899.

MADAME STANLEY, clairvoyant and palmist, moved to 72 San Pablo.

MME. DE SALONIKA, clairvoyant, card reader; 25c, 50c. 817 Clay st.

NOTICE—Having left my husband, Leo Bernstein, known as Leo Herbold, no one need trust him on my account as I will pay no bills of his making.
(Signed) LILLIAN M. BERNSTEIN,
Known as LILLIAN M. HERBOLD.

HELP WANTED—MALE

BARBER wanted to open shop; best location; low rent. 2712 Fruitvale ave.

BOY about 16 years for tea and coffee store. 873 Washington.

WANTED — Partner in well-established cleaning and dyeing works; good helper rather than money required; only $150 needed. 569 13th st.

WANTED—A driver for laundry wagon; Berkeley man preferred; must give bond of $300; no other need apply. Box 2615, Tribune.

WANTED—Boy with bicycle at Jackson Bros.' Drug Store, 14th and Market

HELP WANTED—FEMALE

A FIRST-CLASS tailoress, good buttonhole maker. 970 Washington; apply Friday a. m.

APPRENTICE. Cosgrove's Hair Store, 2313 Telegraph ave., Berkeley.

COMPETENT help wanted. Mrs. Nelson's Employment Agency, 1256 Broadway; phones Oakland 1945, A 5664.

COOK and general work; 2 in family. Apply 407 Euclid ave., Oakland, Nov. 25, bet. 5 and 7 p. m.

GIRL; housework and plain cooking; nice home; wages $20; 4 in family. 533 Apgar street.

GIRL for general housework; good wages. 953 5th ave.; call mornings.

GIRL, to do general housework. 1114 Grand st., Alameda.

HAIR-DRESSER at Cosgrove's Hair Store, 2313 Telegraph ave., Berkeley.

JAPANESE tourist wants English teacher for a few weeks. S. I., 6607 Fremont st., Oakland.

LADIES, learn hairdressing at California College of Hairdressing and Beauty Culture; diplomas and formulas given; individual instruction. 967½ Market st., bet. 5th and 6th, San Francisco.

LADY or gentleman manage office, control territory. Call Saturday, 346 Telegraph ave.

WANTED—Lady for general housework. Call 865 Aileen st., near Grove.

WANTED—A good clean woman to assist in kitchen; good home for right party; wages $8 a month. Apply Mrs. M. Pauly, 600 Nevin ave., Richmond, Cal.

WOMAN cook for small hotel, $50; girls, chambermaids, waitresses, practical nurses. Woman's E. E., 1256 Broadway; phones A 4959, Oakland 3359.

WANTED—Woman to assist with housework and care of children; position offers a good home and pays $12 per month. 2139 Prince st., Berkeley.

WANTED—Competent salesladies not under 25 or more 35 years of age. Apply Schlueter's, 1158 Washington st.

WANTED—Girl to make pies and cakes, some housework; $15 per month. 3402 E. 18th, Fruitvale.

YOUNG girl to assist with light housework and care of child. Phone Alameda 2705.

YOUNG girl for general housework; 2 in family. 223 Orange st.; Oakland ave. car.

SITUATIONS WANTED—MALE

Architects, Lawyers, Writers

when you have manuscripts to be typewritten, let an expert do it. Correspondence handled. All work done quickly and accurately; reasonable. Box 2530, Tribune.

A JAPANESE laundry boy, finest worker, wishes work in family; also can do any kind of work; many references Frank S. Takekoshi, care of Fijiyama Laundry.

A YOUNG man 27 years of age desires position of any kind; wages no object; best references and bond to any amount. Box 2606, Tribune.

A YOUNG man bookkeeper-stenographer wants position; some experience; A1 references. Phone Piedmont 2486.

A JAPANESE young boy wants situation as school boy in small family. J. Asao, 316 7th st.

CARPENTER; first-class; will work reasonable. Phone Elmhurst 950; Box 2671, Tribune.

FIRST-CLASS teamster wants place or any kind of work. Apply 543 38th st., Oakland.

GROCERY clerk, 15 years' experience, desires position. Box 2680, Tribune or 958 Clay.

IF you want a first-class carpenter foreman answer this adv. Box B-454, Tribune.

KIND, experienced male nurse; mental, chronic cases; very reasonable. Phone Home H-6420.

WANTED—By an elderly single man, position as clerk or bookkeeper in hotel or rooming-house or will buy half-interest after trial. Box 2617, Tribune.

WANT position; store work; Japanese. Mori, phone Berkeley 1367.

YOUNG man, aged 23, good habits, neat appearance, a hustler, would like a position with chance for advancement or would like to know of an honest money-making proposition. Box 2679, Tribune.

YOUNG man wishes place to work for room and board while attending college. Address 306 12th st.; phone Oakland 3468.

SITUATIONS WANTED—FEMALE

AAA—FOR help of all nations, phone Hudson, Oakland 4926, A 5538.

if you

were to ask any merchant, any advertiser (big or little) what paper to use to cover Oakland and produce results, the reply undoubtedly will be

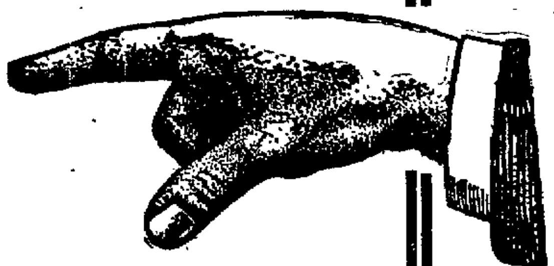

Use the Tribune

It's absolute pre-eminency in this field is unquestioned

BEST FOR ADVERTISER
BEST FOR THE HOME

It blazes the way for others to follow

Phone Your Wants

COURTEOUS CLERKS TO FULFILL YOUR WISHES

Oakland 528
Home A-2151

SITUATIONS WANTED—FEMALE (Continued)

A MIDDLE-AGED woman wants position; cooking, downstairs work; private family; wages $25, or care of elderly couple. Box 2696, Tribune.

A REFINED Eastern woman with girl 11 years wishes position as housekeeper; good cook; best references. Phone Berkeley 3606.

AA—A REFINED, practical nurse wishes position with chronic invalid or children where place will be steady. Call phone H 6570.

COMPETENT Swedish woman wishes situation, housework and cooking. 1518 West st.

FIRST-CLASS dressmaker from Europe wishes work by the day; $2, car fare. Phone Merritt 2983.

GERMAN woman, light housework; Oakland preferred; no washing; $15; object good home; no postals. 760 11th st.; car fare.

NURSE, 8 years' practical experience, would like few more engagements; reasonable. Box B-700, Tribune.

OFFICE clerk-stenographer wishes position, experienced; good references; state salary. Address Box 2659, Tribune.

REFINED woman with references would care for children by day or hour. Phone Piedmont 4263.

REFINED woman wishes position as nurse and companion for lady. 767 20th street.

SWEDISH laundress; will do up lace curtains at home. 763 21st st.; phone Oak 3289.

WANTED—By Japanese lady, position as cook or general housework. Address 839 Franklin st.; phone Oakland 6434.

WOMAN wants general housework; light washing; chamberwork. Address Chabot School, Oakland

AGENTS WANTED

MALE and female; new household article; good seller. 675 30th st.

SALESMEN—SOLICITORS

WANTED—Two ladies and one gentleman; fraternal insurance workers, good territory to right party. Call or address 710 Pacific Bldg., San Francisco.

EMPLOYMENT OFFICES

AA—ORIENTAL Emp. Bureau — Best help; city, country. 362 5th; A 3691, Oak. 2248; 731½ Clay, S. F.; Sutter 959.

AN oldest Japanese employment office, 311 7th st.; Oakland 5522, Home A-3522.

JAPANESE employment and house-cleaning office 319 7th; phone Oakland 3916.

MOVING AND STORAGE

AAA—PEOPLE'S EXPRESS CO.—The best teams and service in the city; large, well-padded vans; furniture moved, packed, store or shipped. 412-418 9th st.; phones Oak. 4447, A 2144.

BEKINS

OF COURSE.
1070 Broadway, near 12th st.

COOK-MORGAN Storing and Moving Co. —Furniture, pianos, merchandise, packing and shipping. Office, 503 14th st.; phone Oakland 3235.

FURNITURE stored in separate rooms at reasonable prices. Porter, 1016 Broadway; phone Oakland 1990.

LYON STORAGE AND MOVING CO.—Packing and shipping. 437 14th st.; phones Oakland 2071; Home A-2071.

PRESCOTT Van and Storage Co.—Separate compartment; hauling free. Office, 1115 23d ave; Merritt 482, B 1144.

HOUSE MOVERS

H. B. HENDERSON—Raising, shoring, moving, buildings bought and sold. 481 22d st.; phones Oak 2657, Home 5158

DAY AND CONTRACT WORK

A—CORBETT & BAYLES, general contractors, jobbing, store fittings. 1114 Franklin; phones Merritt 2708, Oakland 2739.

ANY kind roofs repaired or painted. A. Hillman, 506 E. 12th; drop postal card.

CARPENTER, contractor and builder; estimates gladly given on repair work. R. L. Low, 478 55th st.; Home H-6784.

OAKLAND Marble Works, 717 7th st.; phones Oak. 3322, A 3298—Marble store fronts, steps, counters, base boards, etc.

WANTED—By expert painter (German) furniture to refinish at your home; also varnishing and tinting done at reasonable prices. 564 14th st.; phone A 1738.

TAILORS

EASTERN TAILORING CO.—Best men tailors in Oakland. 312 Telegraph ave.

JAPANESE tailor for ladies. 1004 Jefferson st., near 10th st

PLUMBING SUPPLIES

FIVE-FT. porcelain enameled bath tub, one sanitary wash-down toilet, one elegant porcelain enameled lavatory; all complete for $39.90. Oakland Plumbing Supply Co., 812 Broadway.

PATENTS

CARLOS P. GRIFFIN, patents, late examiner U. S. Patent Office, 1201 Metropolis Bank Bldg., San Francisco.

OAKLAND Model Tool and Dye Works; inventions perfected; drawings; manufacturing. 527 9th st.

STENOGRAPHERS

ANNE E. MARTIN,
PUBLIC STENOGRAPHER — NOTARY PUBLIC.
Room 47, 969 Broadway.

MIRRORS AND GLASS.

MIRRORS re-silvered, and glazing. Oakland Mirror and Glass Beveling Works, 510 Adeline; both phones.

BUSINESS CHANCES

CORNER saloon for sale, price $1800. Apply 1508 7th st.

FOR business opportunities, grocery stores, hotels, rooming houses, restaurants, etc., choice locations; no charge for listing. Mackin, room 9, 1219 Broadway; phone A 4055.

FOR SALE—Delicatessen pork store and grocery, doing a cash business $35 to $40 daily; owner retiring from business. Box 6668 Tribune.

FOR SALE—Grocery, $500; no fixtures; rent $15 a month, including living rooms; reason, leaving town. Box 2661, Tribune.

FOR SALE—Restaurant, 312 Haywards ave., San Leandro; books can be examined; good business; cheap.

FOR SALE—Saloon, 1233 San Pablo, cor. 28th; rent $30; on account death.

RESTAURANT for sale, cheap, $250; on account of sickness; no agents. Box B-701, Tribune.

WE buy, sell and exchange business propositions of all kinds. J. HAY SMITH CO., 956 Broadway.

$350—RESTAURANT near car barns, doing good business; grand opportunity for man and wife. 487 Telegraph ave.

FOR SALE—MISCELLANEOUS

A BIG saving is made in purchasing home - made safes and vaults; factory and salesroom, 5th and Chestnut sts., Oakland; also store at 233 California st., San Francisco.
WALTZ SAFE AND LOCK CO.

AA—A FINE burning set, excellent condition, all complete; tinsels and jewels. Phone Piedmont 733.

AA—MEN'S, ladies', children's clothing bought and sold. Mrs. Evans, 518 8th st.; phones Oakland 2509; A 2046.

A FINE lot of mattresses at H. Schellhaas' furniture sale 11th st., Oakland.

A—FAT MAN'S STORE—Large sizes in shirts and underwear. 1234 Broadway.

A FINE York fox terrier bitch. Kane's Livery Stable, 1556 Grove st.

BIG 6 sox; 6 pair wear 6 months; $1. Litholin waterproof linen collars, 25c. Tom Ronald, 1234 Broadway.

COUNTER, glass and wooden partitions, office railings, linoleum, chairs, electric fixtures and Japanese screen. See Wm. B. West, Central Court (ground floor), Bacon Bldg.

FOR SALE—AT A SACRIFICE, 25 CABINET AND WALL BEDS; SELLING BUSINESS; MUST SELL STOCK. 919 O'FARRELL.

FOR SALE—Aeromoter windmill. 1448 47th ave.

GOOD firewood for sale cheap. Hidecker Lumber Co., 60th st., near Grove.

NICKELODEON, now running and paying well; everything new; long lease. Phone H 6292.

OAK. POUND, 26th and Peralta; hunting, house dogs. Phones Oakland 893, A 1028.

ORGAN for sale, very reasonable. 924 Kirkham st., near 9th West Oakland.

PIANO bond, value $11[illegible], at your own price, or will exchange for anything fair; make offer. J. B., 823 34th st., Oakland; phone Piedmont 4778.

SECOND-HAND machine, shoe repair outfit, stitching and finishing machine; want to sell or lease. M. Otsubo, 1694 7th st., Oakland.

SACRIFICED — $375 Emerson upright piano for $95, with stool and cover. 1027 Union, near 12th.

THOROUGHBRED White Leghorn pullets and hens 660 Athol ave.

WRECKING Oakland Academy of Music building, 12th and Jackson sts.; windows, doors, toilets, bath tubs and mantles, all kinds of pipes. Fortin, phone Oakland 4117.

$50—GOOD Durham family cow; young, gentle; rich milk. 30 Folger ave., Berkeley.

WANTED—MISCELLANEOUS

A—Highest Price

GOOD cast-off clothing and shoes. Ring up Oakland 6793, or write; will call at once. Uncle Jake, 834 Washington.

AAA—ALL kinds of second-hand clothing bought and sold. J. Miller, 530 8th st.; phones Oakland 6457, A 3034.

DON'T sell your household goods until you see J. Coleman, 41 11th st., where you will realize more for it. Phone Oakland 3268.

FURNITURE WANTED—We will give you more for your furniture and household goods than you can get elsewhere. J. A. Munro & Co., 1007 Clay st., Oakland; phone Oakland 4671; 911 Phelan Bldg., S. F.; phone Douglas 641.

IF you must have the most money for your furniture, merchandise, etc., call up Oakland Auction Co., Meysel & Meysel, auctioneers; they will pay you the cash or sell on commission. 359-363 13th st., near Franklin; phones Oakland 4479, Home A-447[illegible].

WANTED—A gas range in good condition. Phone Oakland [illegible]002.

500 TO 1000 lbs. tea lead or good clean pipe cuttings wanted. Tribune office, 8th and Franklin sts.

FURNITURE FOR SALE

Ashby Furniture Co.

Berkeley's popular, low-priced furniture house. Will save money on rugs. Ashby station; phone Berkeley 1843.

AT H. Schellhaas', Oakland, corner store for furniture. 11th st. at Franklin.

FOR SALE—Contents of furnished house, piano included; price $285. Address Box 2613, Tribune.

FOR SALE—Contents of 2-story house, including piano; price $285. Box 2613, Tribune.

AUTOMOBILES

A BARGAIN

1908 7-passenger, fully equipped, Royal Tourist, in absolutely first-class condition. Equipment includes top, Prest-o-lite gas tank, brand new Firestone Demountable tires and rims, extra tires and tubes and complete tool equipment. Must sell at once; will take $1500 cash. Apply to E. A. Forsterer, 890 Walker ave., Oakland.

A FIVE passenger Buick, in first class condition; a bargain; for sale or exchange. Garage, cor. 12th and Harrison, entrance 1070 Harrison.

Best Auto Repairing

First class work; very reasonable. O. W. Johnson, 1058 Franklin st., near 12th; phone Oak 5590.

FOR SALE—Mitchell 4-passenger, 1910 model, full equipment; speedomoter, brass front, top and presto; fine condition, cost $1700; will sell for $1150 cash. Apply Cords, 307 E. 12th st.; phone Merritt 591 or Merritt 3743.

FOR SALE—Pope Hartford, 1910, 5-passenger, fully equipped, in use 6 months. J. A. O., 358 Vernon st.

$450—MITCHELL 4-cylinder 2-passenger, '08; top, lamps, etc.; A1 condition. 1450 40th ave., Fruitvale.

$250—MAXWELL runabout, A1 condition. 662 19th st., Oakland.

HORSES AND VEHICLES

AAA—CUT-RATES for hacks, coupes and livery; best care and feed of boarders. Dashaway Stables, 370 11th st.; phone Oakland 645

A PET Shetland pony mare, 2 years old, $135 Phone Merritt 2050.

ELEVEN head young wagon horses, weight 900-1100 lbs.; $40 up. 1110 E. 14th st.

HORSE, harness, rubber-tired buggy, $100; also good horse, single, double, $50; 8 green broke colts, good delivery horses for butcher, bakers, milkmen. 5113 Broadway; Smith, the butcher.

THERE are a few horses left from the last carload, including 2 bay mares, a black horse, Arabian combination horse and Shetland pony. Call 717 Clay st.

TOP business buggy, express wagon, two 900-lb. mares, close hack with brake, single harness. 370 11th, Dashway Stables.

ATTORNEYS-AT-LAW

A— PHILIP M. WALSH,
Attorney-at-Law,
rooms 501-512, the Oakland Bank of Savings Bldg., 12th and Broadway, Oakland, Cal.; office phone Oakland 3032; residence phone Piedmont 3016.

B. H. GRIFFINS, Attorney-at-Law, U. S. Bank Bldg., Oakland; phone Oak. 651.

F. W. STREET and H. M. STREET, Attorneys-at-Law, rooms 28 and 29 Macdonough Bldg., cor. 14th and Broadway, Oakland; phone Oakland 740. Special attention to mining and corporation law.

A. L. FRICK, Attorney-at-Law, Bacon Bldg., phone Oakland 9206.

A. A. MOORE, Attorney-at-Law, 15 2d st., San Francisco.

BEN F. WOOLNER, Attorney and Counselor-at-Law and Notary Public, First National Bank Bldg.; phone Oakland 29.

CLINTON G. DODGE, room 305, Oakland Bank of Savings Bldg.

DUDLEY KINSELL, Attorney-at-Law, Oakland Bank of Savings Bldg.; phone Oakland 1534.

EDWARD R. ELIASSEN, Attorney-at-Law, rooms 1113 and 1115, Union Savings Bank Bldg., Oakland, Cal.; phones Oakland 1669.

FREDERICK E. WHITNEY, Attorney-at-Law, 957 Broadway, rooms 17 and 19; phone Oakland 4873.

HARRY W. PULCIFER, Attorney-at-Law, Union Savings Bank Bldg.; phone Oakland 1669.

GEO. F. WITTER JR., Attorney-at-Law, offices 417-19 First National Bank Bldg.

GEO. DeGOLIA, Oakland Bank of Savings Bldg., room 613, phone Oakland 38.

GEO. W. REED, Ottorney, Union Savings Bank Bldg.; phone Oakland 651.

HARRY C. SCHROEDER, U. S. and foreign patents, 415-16 First National Bank, Oakland; phone Oakland 2751.

JOHNSON & SHAW, law office 915 Union Savings Bank Bldg.; phone Oakland 3402.

JAMES J. VAN HOVENBERG, Attorney-at-Law, 969 Broadway; phone Oakland 903.

L. S. CLARK, Attorney-at-Law, 851 Jackson st. Consultation free; open evenings.

MELVIN C. CHAPMAN, Attorney-at-Law, Oakland Bank of Savings Bldg.; phone Oakland 836.

PERCY C. BLACK, Attorney (Reed, Black & Reed), Union Savings Bank Bldg.; phone Oakland 651.

P. M. BRUNER, lawyer, 872 Broadway, on the ground floor.

R. W. KING, Attorney-at-Law, formerly Examiner Bldg., now room 761 (7th floor), Pacific Bldg., 4th and Market, San Francisco. General practice court and office; no fee for consultation or in advance; moderate charges.

STANLEY MOORE, Attorney-at-Law, Balboa Bldg., San Francisco.

PATENT ATTORNEYS

HARRY C. SCHROEDER, U. S.-foreign patents, 417 1st Nat. Bk.; Oakland 2751.

NOTARY PUBLIC

AA—V. D. STUART, notary public; money to loan. Tribune office, 8th and Franklin; phone Oakland 528.

SEWING MACHINES

LOWEST prices in city and best machines of all makes, both new and second-hand; a full guarantee with each machine; expert repairing; rent by week or month. J. D. Stallard, 436 San Pablo ave.; phones Oakland 1182, Home A-4036.

WE have all makes from $5 to $25, cash or time. Oakland Sewing Machine Co., 1214 Clay st., opp. Taft & Pennoyer.

EDUCATIONAL AND MUSICAL

A Modern School for Modern Times.

Polytechnic Business College

and School of Engineering, 306 12th st., Oakland, Cal. Leading Business College of the West. Courses in Business Training, Shorthand, Typewriting, Telegraphy, also Civil, Electrical, Mining and Mechanical Engineering. Summer school, Free catalogue.

A—Piano Studies—A

You are not too old to learn. Special children's or adults courses. Double the progress in half the time. Low rate on trial term. 516 32d st.; Piedmont 5488.
WEST-COAST CONSERVATORY.

A VOCAL teacher and soloist, Boston graduate, will make special rates to pupils beginning lessons this month; private lessons; Italian method. Phone Piedmont 1110 for appointment.

AA—VOICE culture, piano. Direc. Mrs. F. Lercher. 573 17th; phone Oak. 3947.

ENGINEERING—Civil, elec., min., mechanical, survey, assay; day, evening; established 1864. Van der Naillen School, 51st and Telegraph ave., Oakland.

I WANT to sell my beautiful upright piano; terms can be arranged if necessary. Mrs. Boedefeld, 1024 Tevis st., Fruitvale.

MRS. HAMBLETON'S Grammar and Commercial School, 963 Oak st.—Grammar day school for girls and boys, also classes in bookkeeping, mathematics and business practice

MRS. R. B. CRICHTON, experienced teacher; shorthand, speed dictation; public school work. 669 17th st.

Private Instruction

given by experienced lady teacher in English branches of both private and public school work; terms moderate; best of references. "I" 350 Fairmont ave., Oakland.

PRIVATE lessons in shorthand, Pitman system; teacher from New York Business College, 578 17th st.; phone Oakland 9476.

SHORTHAND, TYPEWRITING, office methods, private classes, professional instruction, speed methods. Personal direction of Frederick G. Ilsen, certified teacher. Office 19, 1065 Washington st.

PIANOS TO RENT

FINE pianos for rent. Kohler & Chase, 1015 Broadway; phone Oakland 1009.

MASSAGE

A—VERNA COLLINS—Finely - equipped vapor-sulphur baths; one call means another. 7 Telegraph.

AAA—ALCOHOL and massage treatment. Rm. 11, Portland House, 462 9th.

ALCOHOL massage and tub baths at 363A 12th st., room 2; Miss Nesbett.

AA—MISS BELL LESLIE, alcohol, magnetic treatment. 512½ 8th st., room 7.

ALCOHOL rubs, tub baths, magnetic treatment. 920 Broadway, suite 5.

ALCOHOL massage treatment. Room 5, 462 9th st.

AAAA—ENID MAURICE, 413½ 12th st., room 1—Massage, alcohol treatments.

ALCOHOL and magnetic treatment. 472 8th st., room 4.

BELL—Massage and medicated steam baths 920 Broadway r. 1; late of S. F.

FLORENCE CUMMINGS, tub and cabinet baths, alcohol massage. 534 6th st.

FRANKIE WILLIAMS 1154 Market st., apt. 6, S. F.—Magnetic massage.

GERTIE ANDERSON—Baths and massage. 1055 Webster st., cor. 11th, room 10

GRADUATE scientific Swedish massage, hot tub baths. 1110 Broadway, room 3.

HOT salt water baths and massage; private; no sign. 419 15th st.

LESLIE GORDON—Manicurist, shampooing, scalp treatment. 1162 Washington, room 4.

LOU CARTER—Massage; tub baths. 15 Telegraph ave.

MABEL CLIFFORD moved from 419 6th st to 818 Broadway, cor. 6th, suite 17; massage.

MISS DUMONT—Magnetic massage 707 Van Ness ave., suite 3, San Francisco.

MISS SEYMOUR, 830 Clay st., near 6th—Massage; open until 9:30; private.

MISS GONZALES—Tub and cabinet baths and massage. 415 15th st.

GRADUATE MASSEUR

ALBERT TRUEB — European - trained masseur. Refers to Dr. Crowley, Dr. Buetau and Dr. Hamlin. Phone Piedmont 2399. Gives treatment at your home.

SPIRITUALISM

FOLLOW the crowd to Prof. Gee, 903½ Washington; circ. Sun., Tues., Fri.; rd. 50c.

GILL'S trance circles, Sun., Wed., 8 p. m.; reading, healing daily. 614 Telegraph; phone Oakland 7548.

MEDICAL

AA—ST. MARGARET'S Maternity Home; confinement and adoption; all women's and children's diseases treated; free treatment every Wednesday, 9 to 11 a. m. 171 E. 14th st.

A—PRIVATE home before and during confinement; reasonable; adoption if desired; large grounds; home comforts. Mrs. E. Clarke, 563 21st., Oakland.

DR. ADAM LYONS, physician-surgeon, 62-63 Delger Block, Broadway and 14th, specializing genito-urinary diseases.

LADIES, ATTENTION—Do you want to know the surest and best remedy that has never failed? If so, address Reliable Physician, Box 6630, Tribune.

MME. E. SIMON, graduate midwife and electrician; private home for confinement, terms moderate; 12 to 3 p. m. 8220 Washington, Fruitvale; Merritt 167.

TRY New Zealand's remedy for eczema, Erber-derma 836 17th st

PHYSICIANS' DIRECTORY.

DR. F. D'EVELYN—Office, 2115 California st., San Francisco; phone West 1144; hours 1 to 3 Residence, 2103 Clinton ave., Alameda; phone Alameda 150; hours 9 to 10 a. m., 7 to 8 p. m.

OSTEOPATHY

DR. F. A. LACEY, Osteopathy, Electro-Therapeutics, Oakland Bank Building, Broadway 12th; phone Oakland 3463.

HAIR PHYSICIAN

DR. M. M. CARTER, hair physician—Diseases of head and hair treated; scalp and facial massage, shampooing and manicuring. Rooms 67 and 68, 1065 Washington st.; phone Oakland 3204.

HAIR SPECIALISTS

SUPERFLUOUS hair painlessly removed by electric needle. Mrs. M. Moreau, 1065 Washington, Blake Blk., r. 69; Oak. 4897.

HEALTHATORIUM

WANTED NOW.

Every lady and gentleman in Oakland to come and try our massage and baths; one call means another; finest equipment and best service.

Especially good for that tired feeling after work. Ladies' hours, 1 p. m. to 6 p. m. Make your appointment by phones Oakland 2063, Home A-2629. 1012 Telegraph ave. Lady operator.

VALPEAU'S FEMALE PILLS

VALPEAU'S female pills are sure; best regulation pills sold; price $2.50 by express. Osgood's Drug Store Oakland.

LAUNDRIES.

Union Rough-Dry

LAUNDRY—Oakland 3658; Home A-2050. ALL ORDERS IN QUICK SERVICE.

Three Dozen for $1

OSTRICH FEATHERS.

OSTRICH feathers dyed, cleaned, curled. Mme. Romain, Sacramento Ostrich Feather Wks., 1309 Clay; Oakland 2193.

DIAMONDS WANTED

HIGHEST prices paid for diamonds and old gold. Schoenfeld & Co., 33 San Pablo.

HOUSE CLEANING

JAPANESE house-cleaning, washing and gardening. 934 Telegraph; Oakland 5371.

LAUNDRY, janitors, gardeners, domestics. 364 E. 17th; Mer. 1915, a. m., p. m.

FURNISHED HOUSES TO LET

AN elegantly furnished house 7 rooms and extra kitchen and sleeping porch; Telegraph ave., near 38th; convenient to Emeryville race track; references. Phone Piedmont 1673.

COTTAGE 5 rooms and bath, furnished complete, near Key Route. 4144 Gilbert st., bet. 41st and Ridgeway.

FURNISHED house of 5 rooms in Linda Vista; reasonable. Phone Oakland 8092.

FURNISHED cottage 5 rooms, in town; piano. Phone Oakland 8588.

MODERN, well-furnished house, East Oakland, near car and school; low rental to good, permanent tenant. Particulars, phone Berkeley 1043.

THREE-ROOM bungalow, neatly furnished; no children. 819 54th st., rear.

UNFURNISHED HOUSES TO LET

CORNER San Pablo and 68th st., 103x125, cottage 5 rooms; barn; all improvements; $22 a month. Apply Courant's grocery store.

FOR RENT—$27.50, house 8 rooms, fine order; sunny corner; 3 minutes to Key Route. R. M. Anthony, 473 14th st., room 74.

SUNNY cottage of 5 rooms, bath large basement; near Key Route. 858 Isabella st., near 22d; apply in rear, downstairs.

FIVE-ROOM bungalow; 5 minutes' walk from Piedmont Key Route terminus; rent $25. Inquire Al Condy, 1565 Broadway.

FOR RENT. $27.50, house 8 rooms; fine order; sunny corner; 3 minutes to Key Route R. M. Anthony, 473 14th st., room 74.

FOR RENT—4-room cottage, in rear; rent reasonable; two blocks from Alcatraz station. 1635 Felton st., Berkeley.

FOR RENT—Desirable home in Piedmont; rent reasonable. Phone Piedmont 3917.

FOR RENT—Cottage, 3146 Davis st., Fruitvale, 5 rooms and bath, rent $21.50.

THREE-ROOM bungalow fitted up with wall beds and some other wall furniture; modern; gas, electricity; all the conveniences of 5 rooms; must be seen to be appreciated; 120 E. 19th st.; rent $17; owner on premises from 4:30 to 5:30 p. m. daily. Phone Oakland 5457.

FURNISHED FLATS TO LET

ARTISTICALLY furnished 5-room flat; sunny, central, modern and reasonable. Call mornings, no sign, 1251 9th ave., cor. E. 15th st.

COMPLETELY furnished 4-room upper sunny flat; bath; every convenience; rent $25. 494 Hawthorne, opp. Telegraph.

FURNISHED or unfurnished modern flat; furnished house-keeping rooms. Apply 692 24th st.

FOR RENT—Furnished 6-room apartment, $27.50. 2512 Regent st.; phone Berkeley 2250.

FURNITURE of 4-room modern flat for sale, $150; rent $27.50. 1045 47th st.

FOR RENT—Furnished sunny lower flat of 5 rooms. 1030 Myrtle st.

LOWER flat, fully furnished, 3 rooms; pantry and laundry gas and coal range; references. 372 Walsworth ave., Oakland.

MODERN 4-room flat, nicely furnished all latest improvements; must be seen to be appreciated. 572 27th st.

MODERN 5-room furnished flat, $20. 1026 E 21st st.

SUNNY, corner, upper, furnished flat, 5 rooms, bath, basement; central; adults. 720 17th st.

THREE-ROOM furnished flat; possession given Dec. 3; very sunny; 1202 West. Call 786 14th.

$14 MONTHLY, newly papered, furnished 3-room flat. 729 26th st.

UNFURNISHED FLATS TO LET

A BRAND new 6-room lower flat, $27.50; key at upper flat near Grove. 2316 Magee ave., Berkeley, cor. Bancroft.

CENTRAL, sunny, modern 4-room flat, $20. Inquire 909 Webster, near 10th st.

FIVE-ROOM flat, rent reduced to right party. 920 8th st., near Myrtle; open from 11 to 4.

MODERN 4-room flat, 2217 Elm st., near 34th; reasonable to couple.

NEW flats; exceptional modern improvements; sunny steam heat; electric vacuum cleaner; telephone; garden; few minutes' walk either train service; leading shops; choice location; rents reasonable, references. 1431 Webster st., Oakland

SIX-ROOM modern flat; rent reasonable. 1068 14th st.

To Let

Modern 6-room flat; low rent, fine locality. 1011 Castro, near 11th, agent on premises 3 to 4 p. m. Inquire Mr. Magnes, office of Abrahamson Bros., Washington and 13th sts.

TWO flats, North Oakland, 119 Hanna st., near 32d ave.; one 5 rooms, one 3; gas, baths; reasonable. Keys 1318 Market, phone Oakland 5457.

UPPER flat 4 rooms bath, in first-class condition; very low rent to right party; also cottage 4 rooms, bath, gas, electricity, rent $12 1933 Myrtle.

$20—UPPER flat 4 rooms and bath; 1571 Franklin st., near 22d. Apply 1567 Franklin st.

1315A MARKET ST.—Flats to let; rent reduced; open from 1 to 4.

1314 12TH AVE.—5 rooms, bath, pantry; $15

FURNISHED ROOMS TO LET

ADAMS HOTEL, 560 12th st., next to Orpheum, Oakland's leading European hotel; elevator, steam heated; rooms $5 week, with bath $6 parlor bedroom and bath from $40 month up

At $2.00 a Week

and up; large, sunny, well furnished rooms, with closets, up-to-date, homelike. 257A 12th st., half block from Harrison.

A LOVELY sunny bay-window room in private home, $10, also smaller front, $5, for gentleman; near S. P. and Key Route locals. 924 Filbert, or phone Oakland 2008.

At The Anwa

Just built; absolutely up-to-date; electricity, hot water, phone and call bells; 50c-$2 day; transient. 512A 13th st.

AA—LOVELY sunny rooms for gentlemen, private family, $8 and $9; two blocks to baths, locals and to cars. 951 Union, near 10th

At St. George, Of Course

371 15th; $1.50 to $5 week; housekeeping.

A SUNNY corner, furnished rooms, en suite or single; also housekeeping; very central. 602 14th st.

AA—DESIRABLE, nicely furnished sunny room, convenient to Idora Park. 5946 Telegraph ave.

AA—SUNNY rooms, $2 up; hot water, free baths; fine location 572 10th st.

COZY hall bedroom, $1.25 week; near Key Route, phone; private family, 1645 Market, near San Pablo.

FACING park, 3 minutes to S. F. locals and cars, 5 minutes to Broadway. sunny front bay-window room, with or without board. 168 9th st.; phone Oakland 6910.

FOR RENT—Nicely furnished front room, with or without board; also other rooms. 133 E. 12th st.

FURNISHED front room and alcove; gent; convenient to make breakfast. 1712 Grove st.

LARGE, sunny, elegantly furnished front room, with gas, phone, bath; suitable for one or two gentlemen. 564 14th st.

SUNNY front suite for one or two gentlemen; $12-$14 month; bath, phone, gas, washing, mending 940 Filbert st.

SINGLE and double room; lovely home; reasonable; near all locals; references required. Box 2605, Tribune.

THE ABBEY, 534 12th st.—50c, $1.50 per day; hot and cold water.

UNFURNISHED ROOMS TO LET

THREE unfurnished rooms, suitable for business; also furnished rooms if desired. 1054 Broadway, cor. 11th st.

ROOMS AND BOARD

A KIND home for invalids or elderly people with an expert elderly nurse; location central; terms reasonable. Phone ... 5880 from 10 to 12 a. m. or 7 to 9 p. m.

AA—FINE sunny room for one or two gentlemen; home cooking; near local and car; nice neighborhood; reasonable. 8?? Kirkham st., bet. 7th and 8th.

AT the Elkton there are sunny rooms with board; running water; on Key Route line; Sunday dinners a specialty. 317 12th st.; phone Oakland 8048.

AT The Boston, 1302 Franklin, near 15th, pleasant sunny outside rooms; real home cooking.

A—LARGE sunny rooms and excellent board. Apply 1204 Madison; phone Oakland 2985.

AT The Palms, 1103 Filbert—Bright, sunny rooms; excellent board. Phone Oakland 2351.

FINE large suite of rooms, suitable for couple; also large single room for couple. Apply 528 27th st.

IN a new home, a large front room with alcove fireplace, private bath, sleeping porch, board, for couple; strictly private; cars at door. Box B-466, Tribune.

LARGE sunny suite; bath, lavatory, grate; also single room with lavatory; excellent board; Key Route and city cars near. Phone Oakland 8591.

LARGE sunny rooms, excellent board; individual tables, large grounds. 1020 Madison, cor. 11th.

NEATLY furnished room, with or without board, in strictly private family; gentleman or lady, employed; a pleasant home for right party. Phone Piedmont 2006; 847 37th st.

ROOM and board. 592 Sycamore, between 25th and 26th st.

ROOM and board reasonable. 1688 Waverly st., cor. 24th.

ROOMS and board can be had at 320 19th street.

ST. FRANCIS GIRLS' DIRECTORY, Central ave. and Waller st., San Francisco—A beautiful home where old ladies, young girls and little children can board very reasonably.

SUNNY rooms; running water, nice location; 2 blocks to trains; terms reasonable. 953 Madison.

THE AVONDALE, 534 28th st., near Telegraph—Rooms with private bath, also single; excellent board; references.

THE VERNON, 1402 Franklin—Sunny rooms, board. Oak. 3760; Home A-5368.

VEGETARIAN board and sunny room in refined family; reasonable; near Idora Park. Box 2607, Tribune.

WANTED—Two or three persons who are interested in Christian Science; first-class; close in; modern. Box B-444, Tribune.

CHILDREN BOARDED

SELECT home for children; girls carefully trained. 478 26th st.; phone Oakland 7241.

HOUSEKEEPING ROOMS

AT 1673 GROVE, COR. 24TH, 2 CONNECTING SUNNY FRONT ROOMS FOR HOUSEKEEPING; BATH; USE OF LAUNDRY; PHONE.

A NICE front suite of 2 or 3 rooms for light housekeeping at The Colonade. 546 33d st., bet. Telegraph and Grove.

A—DESIRABLE sunny room, light housekeeping; also single; all new furniture and paper. 72 San Pablo.

A FURNISHED sunny suite, also single rooms; walking distance; reasonable. 389 22d, near Webster.

ARION—Pleasant, reasonable; first-class in every respect. 915 San Pablo, near 22d Key Route.

A NEWLY furnished suite, with regular kitchen; convenient to cars and locals. 915 Filbert st.

AT 806 Madison st., must fill house; name your rate; modern; children taken.

AA — SUNNY furnished housekeeping rooms, 1, 2 or 3. 966 14th st.

FRONT housekeeping suite; gas range, running water, stove, bath; reasonable. 1124 Myrtle.

FOR RENT—Two furnished housekeeping rooms. 1458 Myrtle st., near Key Route.

FURNISHED bedroom, with use of kitchen, $7 a month. 722 18th st.

HOME-LIKE housekeeping and single rooms, close in; reasonable. 1701 Alice street.

HOUSEKEEPING rooms, 3, unfurnished; gas; sunny. 1016 16th st.

LARGE front parlor; piano, running water, gas heater; use of kitchen; on second floor; reasonable. 918 Adeline street.

NEWLY furnished, sunny housekeeping rooms; rent very reasonable. 568 Williams st., near 19th and San Pablo.

SINGLE front room, furnished or unfurnished, also back room, cheap. Phone Oakland 5956.

SUITE of sunny housekeeping rooms, running water, bath, laundry. 1220 Webster.

THREE sunny unfurnished housekeeping rooms; gas range and heater. 1335 Myrtle st.

THREE furnished housekeeping rooms; gas, bath, electricity; $15. 753 4th st.

TWO sunny housekeeping rooms. 851 37th st.

942 MAGNOLIA ST.—Nice sunny front parlor suite, housekeeping; very reasonable; single rooms, $1.50 up.

1656 WEBSTER ST.—Clean, furnished suite; walking distance; near 22d Key Route; call mornings.

1440 9TH AVE.—Large sunny housekeeping rooms. Phone Merritt 268?.

APARTMENTS TO LET.

A COZY front apartment; nicely furnished; wall beds; free gas light and phone; 2 or 3 rooms. Ph. Piedmont 2056.

The Colonade
546 33d, bet. Telegraph and Grove.

At Newsom Apartmdnts
New, beautifully furnished; private phone, heat, etc.; 3 blocks Key Route Inn; reasonable. 24th and Valdez east of Broadway.

Anabel Apartments
Two and three rooms; hot water, steam heat; beautifully furnished; private phones; 2 blocks Key Route; reasonable. 570 24th st., near Grove.

At the Ursula
Newly furnished 2 and 3 rooms; steam heat; reasonable; 3 blocks Key Route. 531 25th st., near Grove.

AN ELEGANT APARTMENT.
Choice location, 4 or 5 rooms, furnished; steam heat, etc.; new and very desirable. 1220 Jackson st.

ADRAIN APARTMENTS, 1489 San Pablo—Modern, 3 rooms each; hot water included; private bath; very reasonable rent.

APARTMENTS, The Safety—1, 2 and 3 rooms; new and modern; reasonable; no car fare. 228 San Pablo ave.

APARTMENT 3 sunny rooms, furnished; adults. The Mentone, 658 8th st., near Grove.

AA—AT St. Nicolai, 16th and Clay—Quiet, modern, elegantly furnished apts.

APARTMENT of four furn. or unfurn. rooms; private bath, heat. 800 14th st.

BEAUTIFUL and select 3-room flats; every convenience; adults. Athol ave. and Acton Place.

Casa Rosa Apartments
New, completely furnished; reasonable; 1 block Key Route, 5 minutes City Hall. 1213 Market, opp. 15th; phone Oak. 4164.

EXTRA, ELEGANT, LATEST
Secure one of the 2 or 3-room furnished apartments, just completed, at the elegant Frederick Apartments, 41st, near Telegraph Key Route station; $30 to $50.

FINEST apartment in Oakland; 3 and 4 rooms; sunny; hardwood floors; back Piedmont Baths; Lake Merritt view. 181 Vernon Terrace.

Grafton Apartments
Newly furnished 3-room apartments near 23d st., one block from Key Route station. 581 San Pablo ave.

APARTMENTS TO LET. (Continued)

Laguna Vista fronting lake, at 22d st., cor. Harrison boulevard, furnished bedroom, dining-room, alcove kitchenette, dressing-room, bath; wall bed, private porch, steam heat, hot water, phone; $35-$37.

MURI-ELL APTS.—Elegantly furn. 2, 3 rms; steam heat; private phones; two blks Key Route; $25 up. 327 Grand ave.

Palm Inn Apartments. 534 25th st. New two, three, four rooms, furnished; sunny, large grounds and billiards; sleeping porches; close to Key Route; garage; room for auto.

Roslyn—19th & Telegraph
1 to 4 rooms, furnished or unfurnished.

Vue Du Lac
3d ave., at E. 16th st.; phone Merritt 1765—Perfect neatness, all conveniences and refined surroundings at the lowest rates in Oakland; Dimond car passes door.

HOUSES AND ROOMS WANTED

ROOM for gentleman, with private bath preferred; state location and price. Box B-443, Tribune.

PROPERTY TO EXCHANGE

EXCHANGE.
We buy, sell and exchange ranch property for bay property. J. HAY SMITH CO., 956 Broadway.

RANCH to exchange for east bay property—440 acres in southern part of Shasta Co.; owner lived on this ranch 26 years; too old to work it; price $7000; good buildings and fences, a well-kept-up place; near Inwood; rural delivery, phone, school, orchard, 12 acres alfalfa, two water rights, timber and good soil; will pay good income each year. J. H. Edson, 1068 Broadway, Oakinad.

FOR EXCHANGE.
150 acres good alfalfa land in Merced county, near the town of Newman. This land is level and part has been planted to alfalfa. Will exchange for Oakland or San Francisco income property. Price $12,500. Clear.
25 large lots in a growing country town near Oakland to exchange for clear lot around bay. These lots can be sold for $100 to $200 each, and the price of all is only $1600. This can be used as a whole or subdivided.
D. F. MINNEY,
422 11th st., Oak., just east of Broadway.

FOR SALE or exchange, corner lot, 150x75, 6-room house, bath; exchange for house or flats; clear; no agents. Phone Merritt 913.

INTEREST in new 5-room bungalow, Melrose Heights, for equity in lot, Piedmont or Berkeley. Box 2632, Tribune.

TRADE beautiful 6-room 1½-story home for lot or equity. Box 6095, Tribune.

WELL-LOCATED lot, 35x102, two modern cottages renting for $31 per month, to exchange for chicken ranch, 2 to 5 acres. Mackin Investment Co., suite 9, 1219 Broadway.

$2200—CHEAP for exchange in Madera, 5-acre chicken ranch; house, barn, windmill, fruit and vines; close to mills, grain, fruit town; for bungalow 6 rooms, good lot, in Fruitvale, near car lines and school, of equal value. Answer or call evenings at 2337½ Haste st., Berkeley.

5000 ACRES, New Mexico; close to town and railway; water in abundance; sale or exchange for improved Oakland property. Mackin Investment Co., suite 9, 1219 Broadway; phone A 4055.

PROPERTY WANTED

HAVE equity in fine building lot and will some builder take up unpaid balance and build home? Box 2692, Tribune.

I WILL pay all cash for a vacant lot in Key Route Terrace, North Berkeley, but it must be a bargain. Address Buyer, Box 2611, Tribune.

TO LEASE.

COMPLETELY furnished house, 6 rooms and bath; basement, large yard, gas, electricity, piano; newly papered and painted, inside and outside; 1340 Pearl st., Alameda. Apply 1336 Pearl st.

REAL ESTATE

Central Piedmont Home
$5000.
Modern home of 7 rooms and sleeping porch, den, conservatory, high basement room for driveway, marine and lake view; 1 block to car line. This beautiful home was not built to sell, but for business reasons owner must sell at once; mortgage of $4000 can remain. Cost $6000.
R. S. McHENRY, 1208 Broadway.
Central Bank Bldg.

FOR SALE—A new, attractive 5-room cottage with bath, pantry and laundry; lot 50x100; price $2000, terms to suit. 1318 Kains ave., bet. Camelia and Gilman, one block east San Pablo.

WE can rent, sell or exchange your property, city or country. Mackin Investment Co., suite 9, 1219 Bdwy.; A 4055.

COUNTRY REAL ESTATE

FOR SALE—23 acres of choice level land in Contra Costa Co., on the new electric line; new improvements; 19 acres in grapes and walnuts; adjoining unimproved land selling for $250 up. This can be had for $5000, part cash.
D. F. MINNEY,
422 11th st., Oak., just east of Broadway.

FOR SALE—Unencumbered ranch; Lake Co.; 160 acres; large bearing orchard; finest water, fertile soil, timber, 5-room cottage, barn and out-buildings; no agents. For particulars address owner, Box 2404, Tribune.

SPECIAL.
I have just secured some oil land that I can deliver at a price of $65 per acre in 10 and 20-acre tracts. I consider this an exceptional opportunity to get a piece of oil land at the right price in a district where prices are advancing daily. I only have a small acreage and quick action will be required.
D. F. MINNEY,
422 11th st., Oak., just east of Broadway

INVESTORS IN EUCALYPTUS LAND!
An unsurpassed opportunity to secure from twenty-five acres up of eucalyptus in the famous Santa Maria Valley, where the fertile soil and its proximity to the coast makes ideal conditions for the growth of these trees.
The first year you plant the trees, the second and third years you care for them, the fourth year you pay one-fourth on the purchase price of the land and one-fourth each succeeding year for three years. The land is limited to a few hundred acres in quantity and first come first served. A snap like this has never before been offered in California.
Get in on the ground floor and secure a grove worth while for little money.
For further details write L. L. Stanley, Santa Maria, Cal.

Walnut Land
5 to 10-acre tracts along new electric road to Oakland; trees now bearing; will double in value in a year's time. Easy terms.
PERKINS-SMITH COMPANY,
No. 1 Telegraph ave.

FRUITVALE REAL ESTATE

$100 CASH, balance $10 per month; 4 rooms; modern; lot 40x100.

$50 cash, balance $20 per month; 2 rooms; lot 100x100.

$150 cash, balance $15 per month; 4 rooms; modern; large barn; lot 40x125.

$800 cash, balance $20 per month; 4 rooms, modern; large basement; all improvements in; lot 50x146.

$900—Terms arranged; 3 rooms; lot 25x125; good garden.
These properties are all close to car lines and good bargains.
FRUITVALE REALTY CO.,
Exclusive Agents,
Corner E. 12th or Washington st.

COLLECTION AGENCY

PHYSICIANS' COLLECTION AGENCY, 3701 E. 14TH ST.; H. H. SELLERS, MANAGER.

WATCH REPAIRING.

WATCHES cleaned, $1; main springs, $1. M. J. Schoenfeld & Co., 38 San Pablo ave.

HAYWARD REAL ESTATE

Easy Terms—Our 1 to 5-Acre Home Sites in Hayward
Electric cars, also S. P. and W. P. stations on tract; 58 minutes to S. F., via W. P.
73 apricot trees to acre; $5 per tree income.
Beans, $900 per acre.
Tomatoes, $130 per acre.
Peas, $500 per acre.
Chickens pay big profit.
All grow between the trees.
Garlick, $600 per acre.
The price is right or we couldn't sell $200,000 worth to the local people, who knew the lands for years and what they have produced.
We are closing the estate so act quickly; only 80 acres left.
Take electric car to Hayward and see Robinson & Gunning, general agents for Meek lands, 533 Castro st.; phone Hayward 226.

HOUSES FOR SALE

Adams Point
7-room house, with Pittsburg heater; lot 50x130, with fine garden. Will sell for $7000, on terms. Would consider 5-passenger car Chalmers or Cadillac type for first payment. Owner, Box 2674, Tribune.

A STORY AND HALF cottage, 5 rooms and bath, upstairs, 4 rooms downstairs; rented to two tenants; lot 25x125; located Market near 22d; will sell or exchange. Call Loan Office, 1209 7th st.

A SNAP—Nice sunny 5-room cottage, lot 60x160; fruit trees, vines, lawn, chicken yard and houses; nice neighborhood; $3600, $1000 down, balance easy; worth $4000. 5002 Dover, near 51st and Grove.

A RARE bargain, must sell inside of 15 days, 4-room modern cottage, new, in good location, on car line. Owner, Box 2697, Tribune.

A MODERN 6-room cottage; good location; lot 40x140; bet. two car lines; cheap. 667 E. 27th st., East Oakland.

DO YOU WANT A HOME IN EAST OAKLAND?
We offer a new 5-room cottage, lot 37½x127½, at $1750 cash. Reliable Investment Co., 968 Broadway.

EASY terms in good location; houses, ranches, lots. 848 54th st.; phone Piedmont 4947.

FOR SALE—Modern 5-room cottage, just completed; select location; lot 40x100; easy terms; also choice building lots on terms. Inquire owner, room 214, Bacon Bldg.

FOR SALE—A fine cottage of 6 rooms, near school, Key Route and cars; close in; fine location; sacrifice; no agents. Apply owner, 1024 Union st.

FOR SALE—Modern 7-room house and barn, furnished or unfurnished; would consider trade for chicken ranch, Alameda Co. Owner, 391 20th st.

HANDSOME shingled bungalow in green and white, near Key Route and 24th-st. cars; modern; 5 rooms, bath, pantry, laundry, fireplace, gas, electricity; large lot; chicken house and yard; garden; palms; owner leaving for east; $2600. Call 1643 Filbert st.

I WILL buy any lot you select and erect home to suit; all you pay is 1/5th down, balance like rent. C. F. Legris, 660 56th st.; phone Piedmont 1645.

I'LL buy any lot you like and build home to suit; 1-10th cash, balance like rent. Box 2677, Tribune.

MODERN 2-story 8-room house, near school, Key Route, S. P. and cars; lot 40x103.5; large covered sleeping porch; terms. Poirier st., between Shattuck and Grove. Owner, 6149 Shattuck ave., Oakland.

MUST sell, modern 7-room house; large lot in lawn and flowers; handy to Key Route and street cars. 822 36th st.

NEW 5-room bungalow; every modern convenience; 2 fireplaces, paneled and beamed in dining and living rooms; oak floors; lot 52x130; $800 down, balance to suit. 1903 Rosedale, Steinway Terrace, Fruitvale.

NEW cottage of 5 rooms and bath, one block from Telegraph ave., in the most desirable neighborhood in Oakland; close to Key Route and two car lines; this is a bargain on easy payments. Further information at 309 Orange st.

SIX rooms; $2500, terms to suit; will take lot in trade. Owner, 2812 California st., Berkeley.

TWO cottages, one bungalow; 5 rooms; beautiful location; cash or terms; $2800, $2900, $3200. F. C. Corbett, 462 12th st. 7 to 12 p. m.

THREE-ROOM house and lot, 25x100, $750; terms. Apply 683 31st st.

$1200 CASH for 4-room cottage ready for plastering and plumbing; lot 30x112; need money for other business; clear title. Call and see it. 25th ave. and E. 29th st., East Oakland.

$300 CASH, $30 monthly, 9-room house, Santa Clara ave.; fine condition; beautiful view; block from car. Kerr, owner, 453 Fairmount ave.

$100 DOWN, balance like rent, beautiful 5-room bungalow, Claremont district, near College ave. cars and Key Route. Box 2878, Tribune.

LOTS FOR SALE

Adams Point Bargain
Finest lot Lakeside tract, 60x120, NE. corner Staten and Bellevue, one block south Grand ave., facing park strip and lake; will make heavy sacrifice for quick sale. Owner, 1994 Webster st., cor. Oakland; phone Oakland 3590.

BIG SNAP—Lot 50x130 on Grand ave; owner must sell; on car line; terms if desired; best residence section in Oakland. Box B-453, Tribune.

CORNER lot for sale, cheap, in grand Avenue Heights district; owner must sell. Box B-448, Tribune.

Here's a Real Snap
Buy this fine lot at once and make $50. The last unimproved lot in Greenwood ave., in Fourth Ave. Terrace, will be sold cheap—$1100 buys it. Will take half cash, balance 6%. Entire block improved with fine homes. All other lots selling for $1250 in this neighborhood.
J. C. ARNOLD,
Oakland Tribune Office.

I AM placing on the market a beautiful tract just north of the lake; 1 block from car, 5 minutes to Broadway; street work, sewers, water, gas, shade trees, flowers, all included in price. Will finance the building of a few homes in this tract on a payment of only 1-12th down, monthly payments of less than 1%. Here is an opportunity to own a home in Oakland's most exclusive neighborhood and on terms never before offered.
OWNER, BOX 6673, TRIBUNE.
ABSOLUTELY NO AGENTS.

LOTS in Stonehurst extension; macadamized streets, sewers, cement walks, curbs and gutters; water, gas, electricity and fruit trees; improvements all completed; Southern Pacific and Western Pacific locals; E. 14th st. cars, 5c fare; $35 cash, balance $5 a month; no interest until 1912. Mutual Realty Co., 475 11th st.; phones Oakland 7840, A 3784.

ROOMING HOUSES FOR SALE

FOR bargains in hotels, rooming houses, apartment houses and exchanges of all kinds, see THOMPSON & SPILKER, 280 Bacon Block; phone Oakland 7794.

GOOD-PAYING rooming-house of 16 rooms, rent only $35; owner sick, must sell very cheap. 513 8th st., near Washington.

FLATS FOR SALE

MODERN furnished 3 rooms, kitchenette; cheap rent, $15. Apply mornings, 525 39th st.

TWO flats of 5 rooms, near Key Route and Telegraph; will sacrifice if sold this month; $1000 cash, balance 6%. Owner 1462 9th st.

DRESSMAKERS

EVENING and street dresses; reasonable prices; dresses made over. 678 24th st., near San Pablo.

EXPERIENCED dressmaker; works reasonable at her home. 1165½ Washington room 62.

UNPAID WAGES COLLECTED

KENT, 969 Broadway—Wages, notes, accounts, attachments, suits, liens.

MONEY TO LOAN

Barrels of Money
I am prepared to make real estate loans in Oakland, Berkeley, Alameda or Fruitvale quickly at low rates of interest. When you want a loan at a low rate, ring me up or drop in and see me.
Geo. W. Austin
A. V. LONG, MGR. LOAN DEPT.
1018 Broadway, near 11th Street.
Telephones—Oakland 4942; Home A-3132.

We Will Lend You From $10 to $200
on furniture, pianos, diamonds, horses, vehicles, etc. Security remains in your possession. No publicity, strictly private, without inquiries of friends or employer. Money often advanced an hour after application. No advance charges deducted. Easy monthly or weekly payments to suit your convenience. We show exact cost of a loan at lowest rates; no unforseen charges. Our methods—quickest service, courteous treatment; no deception. Call, write or phone
HOUSEHOLD LOAN COMPANY
ROOMS 518 AND 519, FIFTH FLOOR, FIRST NATIONAL BANK BUILDING, Broadway, San Pablo and 14th. Phones Oakland 6980, or Home A-3580.

F. A. WILL
Real Estate Loans
See me about the loan you want. I will give you the money at once; reasonable interest.
F. A. WILL
969 BROADWAY.

Loans on Furniture HORSES, PIANOS,
VEHICLES, WAREHOUSE RECEIPTS OR OTHER SECURITY, WITHOUT REMOVAL FROM YOUR POSSESSION.
Our specialty—loans in small amounts, FROM $10 TO $200.
All our dealings strictly confidential. All applications given prompt attention. You pay us in small monthly installments, having option to pay us in full any time, thereby saving a discount to yourself.
We are the company with the reputation for the most reasonable rates. Phone or call and get details.
MUTUAL Loan Co.
No. 5 Macdonough Bldg.
CORNER 14TH AND BROADWAY.
PHONES OAKLAND 591; HOME A-4924.

Real Estate Loans
Real Estate Loans
Real Estate Loans
See me about your loan now.
F. A. WILL
969 BROADWAY.

SALARY AND FURNITURE LOANS
OUR SALARY LOAN DEPT. MAKES LOANS TO SALARIED PEOPLE IN DOUBLE-QUICK TIME AND UNBEKNOWN TO EMPLOYER, IN AMOUNTS FROM $10 TO $50. SEE US AND BE CONVINCED.
OUR FURNITURE LOAN DEPT. MAKES LOANS FROM $25 TO $500 ON FURNITURE, PIANOS, HORSES, VEHICLES, LIVE STOCK, ETC.
TERMS.
Borrow, repay, in monthly payments for
$ 20—2, 3 or 4 months.
$ 50—3, 4, or 5 months
$100—6, 7, 9 or 12 months.
Other amounts in proportion.
PACIFIC LOAN CO.
"THE STANDARD LOAN OFFICE,"
Room 306, Bacon Building,
12th and Washington sts.
Phone Oakland 4609.

BEST TERMS, LOWEST RATES ON
Furniture, Pianos, Etc.
FLAT OR INSTALLMENT LOANS.
Vinson Brokerage Co.
ROOMS 217-218 BACON BLDG.
Phones—OAKLAND 5942 HOME A-3546.

$20 to $50,000 on real estate or building loans, 6 to 7 per cent interest.
Koenig & Kroll
878 BROADWAY, SE. COR. 8TH ST.

FOR LOWEST RATES BEST TERMS ON PIANOS AND FURNITURE, SEE
W. F. O'Banion
458 9TH STREET.

MONEY to loan by private party on furniture without removal; low interest; easy payments; confidential. Box 44, Alameda.

MONEY advanced salaried people permanently emp.; low rates, easy terms. D. D. Drake, 14 Playter Bldg., Bdwy., Oak.; rooms 201-2, 948 Market st., S. F.

DON'T borrow on salary until you see me. F. A. Newton, 611 Union Savings Bldg.

LOANS at legal interest on furniture, etc.; don't pay more. Oakland Loan & T. Co., room 25, 1003½ Broadway; established 12 yrs.; phone Oakland 2415.

PRIVATE party has $10,000 to loan at 6 per cent in sums of $1000 or over; will loan only on first class improved property; no agents. Address Box 2654 Tribune.

LOANS on furniture, pianos, jewelry; low rates. J. H. Edson, 1068 Broadway.

MONEY loaned salaried people, women keeping house and others, upon their own names, without security; cheapest rates, easiest payments; offices in 60 principal cities; save yourself money by getting our terms first. "Tolman's," 460 13th st., room 9, Oakland; Phelan Bldg., room 949, San Francisco.

Loans on Furniture PIANOS, ETC.
MADE SAME DAY AS APPLIED FOR; NO EXTRA CHARGES OR COMMISSIONS; NO PUBLICITY WHATEVER; pay a small interest each month, making payments as you can; INTEREST-REDUCING WITH EACH PAYMENT, thereby saving you money. GET OUR RATES.
Keystone Brokerage Co.,
460 13th st., room 12; phone Oakland 6196.

E. H. Lohmann
Does nothing but make real estate loans. 201 Union Savings Bank Bldg.; phones Oakland 1343, A 4318.

Real Estate Money Loans
Any amount quickly.
JOHNSON & MOOD
Room 8, Macdonough Bldg.
Phones Oakland 265; A 3765.

MONEY TO LOAN
On Furniture, Pianos, Automobiles, Live Stock,
real estate, 1st and 2d mortgages, notes, etc. Terms, bank rates. Confidential.
SECURITY LOAN CO.
MACDONOUGH BUILDING, OFFICE, ROOM 25, THIRD FLOOR. Phones Oakland 1598, Home A-1354.

MONEY TO LOAN
ON
REAL ESTATE
M. T. MINNEY
1259 BROADWAY.
Phones Oakland 5621; A 5621.

OUR RATES
For quick loans on furniture, pianos, horses, wagons, etc.:
ON $ 20 PAY $ .75
ON $ 50 PAY $1.75
ON $100 PAY $2.95
These payments include principal and interest; no other charges; everything private.
German-American Loan Company
229 First National Bank Bldg., 14th and Broadway, second floor. Phones A 5102; Oakland 2617.

LOANS—Building and flat; any amount; 6 and 7 per cent. Henry N. tum-Suden, 476 10th; phone Oakland 4478.

AT California's largest pawnbrokers, liberal loans on diamonds, jewelry, sealskins, furs, etc.; bank rates; ladies' private office; fire and burglar proof vaults on the premises.
CALIFORNIA LOAN OFFICE,
927 Broadway, cor. 9th, Oakland.

MONEY to loan, any amount, from $500 up, on real estate; flat or installment, interest 7 per cent. Apply H. A. Pleitner, 1160 Fruitvale ave.

Salaried People
MEN AND WOMEN.
Can borrow at lowest rates without endorser; strictly confidential.
1068 BROADWAY, ROOM 24.
Oakland Discount Co.

REAL ESTATE loans, 6% to 7%, made quickly. See A. N. Macdonald, 217-218 Bacon Bldg.; A 3546, Oakland 5942.

$100 to $100,000, 1st and 2d mortgages; any proposition. DU RAY SMITH, 1015 Broadway.

MONEY WANTED

Bonus $90
I want a loan of $2650 at 7% net and I will pay $90 bonus for this loan if made at once. Room 46, 969 Broadway.

I WANT $4000 at 12% net one year on $50,000 property; second mortgage; excellent proposition. Phone Oakland 4811 at once.

Your Money
Let me place your money on first-class real estate mortgages at 7% and 8% interest net with excellent security. Come and talk to me about it.
F. A. WILL, 969 Broadway.

SPLENDID loans at 8, $1200, $2000, $6500, $37,500, $20,000, and others; business blocks at 7, $30,000, $14,000, $32,500; $1250 at 12. DU RAY SMITH, 1015 Broadway.

BUYERS' GUIDE

PATRONIZE LOCAL MERCHANTS

DRAYAGE AND STORAGE.
JAS. HENNESSERRY does all kinds of draying. Office, 428 6th st.; phones Oak. and 564, A 1564; res. Oak. 4080, A 2745.

LAUNDRIES.
CHINESE laundry, Yut Lee, prop., 711 San Pablo ave.; phone Pekin 46.
TOGA LAUNDRY, 1685 7th st.; phones Oak. 5084, A 1319; delivery everywhere.

HAIR GOODS.
CHARLES HOFFMAN & CO., importers of human hair, manufacturers of wigs and all kinds of hair goods. 406 14th st.; phone Oakland 58??.

STORES AND OFFICES
FOR RENT—Two large office rooms on Broadway, near 12th. Box B-702, Tribune.
LARGE offices, 30x36, second floor of Tribune Bldg., cor. of 8th and Franklin sts.; rent reasonable; will give a lease to a good tenant. Apply J. F. Conners, Tribune.
Porter Hall 1462 Grove st.; D. V. Deuel Secy. O. 8244. Maple floors; lodge hals, store for rent.
$16—FOR RENT—Two large light offices on first floor, suitable for doctor or dentist; on E. 14th st.; living rooms if desired on same floor. Fruitvale Realty Co., 3202 E. 12th or Washington st.; phone Merritt 242.

WANTED—OLD GOLD
HIGHEST prices paid for diamonds and old gold. Schoenfeld & Co., 38 San Pablo.

LOCKSMITHS.
FOR door-openers and keys—Key Works, 861 Clay st.; phones Oakland 6717, A 2574; lawn mowers sharpened and repaired.

DRESSMAKERS.
MARIE ROMELL—Ladies' tailor-made suits, latest styles; Parisian modes. 320C Telegraph ave.; phone Oak. 7284.

WIG AND TOUPEE MAKER.
Doll wigs made to order, assortment of switches and cluster puffs, first quality only; combings made up. W. Accurath, 969 Broadway, room 49; phone Oakland 1442.

KILLS HIMSELF IN GOLDEN GATE PARK

Suicide Leaves Oakland Address As Only Means of Identification.

SAN FRANCISCO, Nov. 25.—An unidentified man, well dressed and with fine features, committed suicide within the hearing of several attaches of Golden Gate park, on the drive near the Japanese tea garden at 8:40 this morning.

The only clews to his identity are the address 471 Eighth street, Oakland; the Newark barber shop, and the name G. W. Warner, 321 Fulton street, this city.

The unknown had a gray mustache, round features, black hair streaked with gray, brown eyes and sallow complexion. He was about 5 feet 8 inches tall and was rather stout. His clothing was of good material and he was attired in a dark gray suit and overcoat.

A Campena, an Italian laborer 30 years old, shot himself through the heart in a room at 621 Front street early this morning. A note left in Italian and evidently explaining the reason for the suicide, has not yet been translated at the instance of the coroner.

It's a mighty poor flower that never has a scent.

BAD CHECK PAVES HIS WAY TO PRISON

SAN FRANCISCO, Nov. 25.—Henry Leslie, accused by M. Alemand of having drawn a check of $12.40 on a bank in which he had no funds, was sentenced by Superior Judge Dunne this morning to two years imprisonment in San Quentin penitentiary.

This year's Nobel prize for medicine will go to Dr. Albrecht Kossel, professor of physiology at the University of Heidelberg. This is the third time that this prize has been bestowed on a German savant, Professor Behring having received it in 1901 and Robert Koch in 1906. Dr. Kossel's specialty is physiological chemistry. He is an honorary M. D. of Cambridge. The Nobel prizes will be distributed on December 10, the anniversary of the death of their founder.

THE LOCAL MARKETS

BUTTER, CHEESE AND EGGS.

Eggs—Per dozen, California fresh, including cases:

Grades—	Nov. 19	Nov. 21	Nov. 22	Nov. 23
Extras	54½c	53c	52c	51c
Firsts	53c	52c	51c	50c
Seconds	33c	33c	33c	...
Storage	31½c	31½c	31½c	31½c
Do East Ex.	.....	...	28c	28c
Do Firsts	.....	...	26c	26c

Butter—Per pound, California fresh:

Grades—	Nov. 19	Nov. 21	Nov. 22	Nov. 23
Extras	35½c	35½c	37c	38c
Firsts	33c	33c	33c	33c
Seconds	29c	29c	29c	29c
Storage	30½c	30½c	31c	31c

New Cheese—Per lb: New California flats, fancy, 17c; firsts, 15c; seconds, 13c; California Young America, fancy, 18c; firsts, 16½c; Wisconsin Daisies, 18c; Oregon, fancy, 16½c.

Storage—California, 15c, do firsts, 14½c; do Young America, 16c; Oregon fancy, 15½c; do Young America, 16½c; New York singles, 18c; do Daisies, 18½c.

MEAT MARKET. DRESSED MEATS.

Beef—Per lb: No. 1 Steers, 9@9¼c; No. 1 cows and heifers, 8@8½c.
Veal—Per lb, 10@10½c according to size and quality.
Hogs—Per lb, 13@13½c.
Lambs—Per lb: Suckling lambs, 11½@12c.
Mutton—Per lb: Wethers, 9½@10c; ewes, 9@9½c.

LIVE STOCK MARKETS.

Cattle—San Francisco prices, gross weight: No. 1 fat steers, weighing over 900 lbs alive, 5½c; do under 900 lbs alive, 5¼c; second quality, 4¾@5c; thin, undesirable steers, 4@4¼c; No. 1 cows and heifers, 4½c; second quality, 4@4¼c; common, thin, 2¾@3c; desirable bulls and stags, 3½c; thin, 2@2½c.
Calves—Light weight, per lb, 6@6½c; medium, 5½@5¾c; heavy, 4½@5c.
Sheep—Per lb, gross weight: Desirable wethers, 4¾@5c; ewes, 4½@4¾c.
Lambs—Per lb: Unshorn, 6@6¼c.
Hogs—Per lb: Hard grain fed, weighing 100 to 140 lbs, 8@8¼c; 140 to 250 lbs, 8¼@8½c; 250 to 350 lbs, 8c; common, undesirable hogs, 5@6c.

POULTRY AND GAME.

Poultry—Per doz: Hens, small, $4.50@5; do large, $5.50@6.50; do extras, $8@10; old roosters, $5@5.50; young roosters, $6@6.50; do full grown, $7.50@8.50; fryers, $5@5.50; broilers, large, $4@4.50; do medium, $3.50@4; do small, $3@3.50; ducks, old, $6@7; do young, $8@10; pigeons, old, $1.50@1.75; do young, $2@2.25; do squabs, $3@3.50; geese, per pair, $2@3; hen turkeys, per lb, 21@23c; gobblers, live, 22@24c; turkey, dressed, 26@29c.
Game—Per doz: Mallard, $4@7; sprig, $3@6; teal, $3@4; canvasback, $4@6; widgeon, $3@4; spoonbill, $2@2.50; gray geese, $3@4; do white, $1.50@2.50; brant large, $3; do small, $2; hare, $2, rabbits, $3.

PROVISIONS.

Cottolene—1 half bbl, 11¾c; 3 half bbls, 11¾c; 1 tierce, 11⅝c, 2 tierces, 11⅝c; 5 tierces, 11⅝c per lb.
Hams and bacon—Hams, 18@19c; picnic hams, 14c; California hams, 18c; fancy bacon, 6 to 8 lbs, 28@30c, 8 to 10 lbs 26@27c, 10 to 12 lbs 25@26c; sugar cured 20@27c; light dry salt bacon, 8 to 10 lbs 23@24c, 10 to 12 lbs 21@22c; medium bacon, 18@19c; light medium bacon, 18@19c.
Lard—Tierces, 14½c; 5s 14¾c, 10s 15¼c, 3s 15⅝c, 8s 15½c; compound lard, tierces, 11c, 50s 11¼c, 10s 11¾c, 5s 12c, 3s 11¾c; yellow cooking oil, 72c per gal; white cooking oil, 74c per gal; salad oil, 76c per gal.
Beef—Local prices are quoted. Export lots, inspected by the government, are $1 per bbl higher. Extra family beef, $18 per bbl; family beef, $18 per bbl, extra mess beef, $18 per bbl; smoked beef, 21½c per lb.
Pork—Extra prime, in barrels, $32; clear, $34; mess, $32; pig pork, $30; pigs' feet, $6.75 for half bbls, $2.40 for 35-lb kegs and $1.85 for kits.

POTATOES, ONIONS AND VEGETABLES.

Potatoes—River whites, 90c@$1.10 per ctl; Salinas Burbanks, $1.50@1.75 per ctl; Oregon Burbanks, $1.40@1.45 per ctl; sweet potatoes, $2 per ctl.
Onions—New, yellow, 90c@$1.10.
Vegetables—Tomatoes, 75c@$1.50 per box; green peas, 5@7c per lb; string beans, 7@10c per lb; lima beans, 4@5c per lb; summer squash, $1@1.25 per box; eggplant, 50@65c per box; green peppers, 25@50c per box; garlic, 4@5c per lb; cabbage, 60@65c per ctl; cucumbers, $1@1.25 per box, cauliflower, 40@50c per dozen; turnips, 65@75c per sack; carrots, 65@75c per sack; celery, 25@40c per dozen.

DECIDUOUS AND CITRUS FRUITS.

Strawberries—$5@7 per chest.
Raspberries—$7@10 per chest.
Huckleberries—5@7c per lb.
Cranberries—Cape Cod, $9.50@10 per bbl.
Apples (per box)—Fancy 4-tier red, 90c@$1.25; do 4½-tier, 65@85c; Newtown pippins, 90c@$1.10; Bellefiower, 75c@$; choice fruit, 85@90c.
Pears—Winter Nellis, $1.50@2 per box; cooking varieties, 50c@$1 per box.
Quinces—$1@1.50 per box.
Figs—$1@1.25 per box.
Persimmons—50@75c per box.
Pomegranates—60@75c for small and $1@1.50 for large boxes.
Grapes—Crates, 65c@$1 small boxes, 35@60c; large boxes, muscat, $1.25@1.50; tokay, $1@1.25; cornichon, 75c@$1; verdel, 75c@$1.
Citrus Fruits (per box)—Navel oranges, $1.75@2.25 for choice and $2.50@2.75 for extra choice; tangerines, $1.50@2.25 per box; grape-fruit, $4@3.50 for seedless and $1@1.50 for common; lemons, $5.50@6 for fancy, $4@5 for choice and $2.50@3.50 for standard; Mexican limes, $5@5.50.
Tropical Fruits—Bananas, 75c@$1.25 a bunch for Hawaiian and Mexican, $2@3 for Central American; pineapples, $2@2.50 per dozen.

DRIED FRUITS, RAISINS, NUTS, HONEY.

Fruits—Evaporated apples, 8@9c; apricots, 11@13c; fancy Moorparks, 13½@14c, peaches, 5½@6½c; fancy, 7c; prunes, 5½c basis for the large sizes and 6c basis for the smaller sizes; figs nominal; pears, 10@11c.
Raisins—Layers, clusters—6 crown, $2.50; 5 crown, $2; 4 crown, $1.50; 3 crown, $1.30; 2 crown, $1.20, seeded, 5¾@5c for choice and 5¾@5½c for fancy; Thompson's seedless, 4½c; loose muscatel, 4 crown, 5@5¼c; 3 crown, 4@4½c; 2 crown, 3½@3¾; seedless, 3¼@4½c; raisins in sweatbox at Fresno, 2¾@3c.
Nuts—Almonds, nonpareils, 15c, IXL, 14c; ne plus ultra, 13c; peerless 12c; Drakes, 11½c; languedocs, 11c; hardshell, 7½@8c; shelled almonds, 30@35c; new walnuts, 15c per lb for No. 1 softshells, 14½c for No. 1 standards; No. 2 standard, 11c; pecans, 12½@13c; peanuts, 4½@5c; pine nuts, 18@20c Italian chestnuts, 12@14c. California chestnuts, 10@13c per lb.
Honey—Water white comb, 14@16c; white do, 12@12½c; amber do, 10@11c, extracted, 8½@9c for white, 7@8c for light amber and 5½@6½c per lb for amber.
Beeswax—27½@30c per lb for light and 23@26c for dark.

FLOUR AND FARINACEOUS GOODS.

Flour—California family extras, $5.20@5.60 net without discount; bakers' extras, $5.20@5.60; superfine, $4.20@4.60; Oregon and Washington, per bbl, $4.60@4.80 for family bakers' and patents and $4@4.15 for cutoff; Kansas patents, $6.70; do straights, $6.50; Dakota patents, $7.40; do straights, $7.20; do clear, $6.60 per bbl.
Farinaceous Goods—Buckwheat flour, $4.20; buckwheat flour, self-raising, $5; buckwheat groats, $8; corn meal, yellow $3, white $3, extra cream yellow, $3.25; extra cream white, $3.25; corn flour, $3; cracked wheat, $3.30; entire wheat flour, $3.20; farina, $3.60; graham flour, $3; hominy, large $4, small $3, granulated $3; oatmeal, $4.25; oat groats $4.25; pearl barley, $4.20; rice flour, $6; rolled oats, $4.25; rolled wheat, $3.30; rye flour, $3.25; rye meal $3.10; split peas, yellow, $6, green $6.50; extra cream rolled oats, 180 lbs $7.50, 2 90-lb. sacks $7; rolled flakes, 18-lb bbls $5.75, 2 90-lbs sacks $5.25; rolled wheat, 150-lb bbls $4.75, 2 75-lb sacks $4.25.

BEANS AND SEEDS.

Beans (per ctl)—Bayos, $4.75@5; small white, $3.50@3.75; large white, $3@3.50; pink, $4.40@4.55, red, $5@5.50; blackeye, $5@5.50; lima, $4.60@4.85; red kidneys $5@5.75; cranberry beans, $3.50@4.25; garvanzas, $2.50@3.25, horse beans, $1.75@2.25.
Seeds—Brown mustard, 4¾c; yellow mustard, ——; flaxseed, 5@5½c, canary, 3@3¾c; alfalfa, 18@19c, rape, 1@2¼c, timothy, 8½c; hemp, 2¾@3c; millet, 3c per lb.
Dried Peas—Green, $3.75@4; Niles, nominal.

HIDES, TALLOW, WOOL AND HOPS.

Hides—Culls and brands sell about ½@1c under quotations; heavy salted steers, 10c, light medium, 9c; light, 8½c; cowhide, 8½c; stags, 7c; salted kip, 10, salted veal, 15½c; salted calf, 15½c; dry hides, 18c, dry salt hides, 12c; dry kip, 17c; dry calf, 22c; sheepskins, shearlings, 25@40c each; short wool, 40@70c; medium, 70@90c, long wool, 90c@$1.25, lambs, 20@50c, horsehides, salt, $2.25@3 for large and $1.50@2 for medium, 75c@$1 for small and 25@50c for colts; horsehides, dry, $2.00@2.25 for large and $1.25@2 for medium, 50c@$1 for small and 25@50c for colts; goatskins, prime angoras, 75c@$1 large hair goats 30@40c; medium, 20@30c, small, 5@15c.
Tallow—No. 1 rendered, 5½@6½c; No. 2, 4@5c; grease, 2@2½c.
Wool—Spring clip, San Joaquin, year's staple, 9@11c; do 8 months, 7@11c; northern, Sonoma and Mendocino, 18@20c; Humboldt, 20c asked; Nevada, 13@16c per lb.
Fall clip—Mountain free, 9@11c; northern and valley, 7@10c; San Joaquin fall and lambs, 7@10c; do defective and heavy, 5@7c per lb.
Hops—Crop of 1910, 12½@17½c per lb.

HAY AND FEEDSTUFFS.

Both hay and feed stuffs remain unchanged both as to prices and market conditions.
Bran—$30@31.50 per ton.
Middlings—$34@36.50 per ton.
Shorts—$31@32.50 per ton.
Feedstuffs—Rolled barley, $22@23; rolled oats for feed, $29@31; mixed feed, $25@26 for average lots; linseed oilcake meal, 20 tons, $40, 10 tons $40.50, 5 tons $41, smaller lots, $41.50; cocoanut cake or meal at mills, $25.50 in 20 and 10 and $26 in 5-ton lots, jobbing, $26.50; corn meal, $36@37; cracked corn, $36@37; alfalfa meal, carload lots $17, jobbing $18; red star alfalfa meal $18 in car lots and $19 jobbing; Modesto alfalfa meal, $17 in car lots and $18 jobbing; Stockton mealfalfa, $17 in car lots and $18 jobbing; Capraco oilcake meal, $16.50 per ton; calfalfa, $19 in car lots and $20 jobbing.
Hay—Ordinary wheat, $9@12.50, choice, $13@14; wheat and oats, $9@11.50, tame oat, $9@12.50; volunteer wild oat, $7@9; alfalfa, $9@11; stock hay, $5.50@6.50 per ton.
Straw—35@50c per bale.

HORSES AND MULES.

The following quotations for horses and mules are furnished by the Butchers and Stock Growers' Journal.

HORSES.
Desirable drafters, 1700 lbs and over..$275@300
Light drafters, 1550 to 1650 lbs........ 225@275
Chunks, 1350 to 1500 lbs .... 200@250
Wagon horses, 1250 to 1350 lbs ...... 175@200
Delivery wagon horses, 1050 to 1250.... 125@150
Desirable farm mares................ 135@160
Farm workers .... 75@100

MULES, MEDIUM TO EXTRA.
900 lbs, 4 to 7 years................$125@150
1000 lbs, 4 to 7 years................ 150@175
1100 lbs, 4 to 7 years................ 200@225
1200 lbs, 4 to 7 years................ 250@300
Over 7 years old range from $15 to $25 lower.
Note.—Shippers to this market must have horses close to type, with age, bone conformation and style, to command extreme quotations.

OFFICIAL RECORDS

DEEDS RECORDED WEDNESDAY, NOV. 23

John Skaale (husband of Emma) to Emma Skaale (wife), E Ninth street, 100 S Bancroft way, S 50 by 130, lot 26, block 122, Berkeley L. and T. I. Association, Berkeley; gift.

Walter M. and Mary M. Heywood to Greater Western Power Company, right of way for electric line, lot 42 in block bounded on N by Codornices creek, S by Harrison street, W by railroad right of way Southern Pacific Company, on E by Fourth street, Berkeley, $5.

Robert and Annie Burcher (wife) to same, same, bounded on W by right of way Southern Pacific Company, portion White & Driver tract, Albany, Berkeley, $5.

Thomas Butcher (single) to same, same, N by Codornices creek, S by Harrison street, W by railroad, E by Fourth street, Berkeley; $5.

E. N. Tapscott to F. D. Ells, lots 1 to 5, block E, map resubdivision Kinsell tract, Brooklyn township; $10.

A. C. and Kate E. Sandford (wife) to Adelaide S. Baker (wife J. E. Baker), beginning at point on dividing line between lots 8 and 9, block 13, distant 135 W from intersection W Webster street, W 25 by N 43.6, W 25 feet of S 43.6 feet lot 8, block 13, Pacific Homestead, Oakland; $10.

Henry C. Curtis (single) to Pierre A. Fountaine (single), S Birch street, 33 E from intersection with W line lot 10, E 33, S 186, W 33 to point formed by intersection of line drawn S parallel to said W line lot 10 from point of beginning, N 190 to beginning, W 16 feet lot 8 and E 17 feet lot 9, map Hager tract, Oakland; $10.

L. U. and A. F. Phillips to Joseph B. and Laura Norman (wife), lot 30, N 10 feet lot 29, block D, map Hemphill tract, Oakland, $10.

Margaret A. Powers or Gough to V. M. Comeford, W Union street, 223.6 N Twenty-second, N 40 by W 100, portion block V, map N Extension, also portion block 629, Boardman's map, Oakland; $10.

John J. Teicheira (single) to J. Y. Viery, lots 7 to 10, block 2, map resubdivision portion block 2, Fitchburg Homestead Lots, Brooklyn township; $10.

Andrew R. Muir (single) to S. A. Potter (married), lots 5 to 11 and E 20 feet lot 70, all lots 14, 15, 18 to 33, map Holway & Lane's subdivision lots 31, 32 and 33, map Kingsland tract, Brooklyn township; $10.

John and Mary Bodell (wife) to John C. and Agnes G. Mendonsea (wife), lot 13, block 1, map Briggs tract, Brooklyn township; $10.

Helen M. Atwood (widow) to Edna D. Coryell, lot 11, map Young's division of lots 27 to 38, block 4, Spaulding tract, Berkeley; $10.

John Conant to Roma M. Burnett (single), E Dana street, 48.3 S Durant avenue, E 69.7, S 4.04, portion lots 25 and 26, block 2 of Beaver tract, Berkeley; $10.

Roma M. Burnett (single) to John Conant, W Telegraph avenue, 560.68 N Woolsey street, W 153.50, N 60, E 170, S 62.71, portion plot 51, Kellersberger's map ranchos V. and D. Peralta, Berkeley; $10.

Roma M. Burnett (single) to John Conant, lot 5, block 1, map Grand View Terrace, Berkeley; $10.

Fannie C. Bromwell (widow) to Eva B. Brand (widow), NW Ninth and Madison streets, N 100 by W 145, lots 19 to 24, E 16 feet lot 27, block 124, Kellersberger's map, Oakland; $10.

Moneta Investment Company to Max W. Koenig, N Alcatraz avenue, 168 E Idaho street, N 140 by E 34, portion lot 8, block 5 map Herzog tract, Berkeley; $10.

Augusta E. and C. Schrieber to George and Marie Nisbet (wife), W Willow street, 81 N Chase, N 27 by W 102.6, lot 24, block 690, Casserly tract, Oakland, $10.

A. J. and Etta B. Goldfriend (wife) to Lo... F. Mayo, S Channing way, 200 W Dana ... W 50 by S 135, lot 6, block 5, College ... stead, Berkeley, $10.

Nat M. and Blanche M. Crossley to Otto ... Thelen (single), W Emerald street, 40.80 N Forty-first, NE 35, NW 100.007, SW 33.50, SE 100.03, portion lots 1, 2, 3 and 4, block D, map of Alto Park, Oakland; $10.

Amelia S. Briggs et als. to Richard F. and Mary L. Long (wife), lot 3, block 1, map of Briggs tract, Brooklyn township; $—.

William Rettig to Emma Rettig (wife), undivided one-half, lots 12 and 13, block C, map Melrose Station tract, Brooklyn township; gift.

Piedmont Hills Improvement Company to Lester B. Reiff (married), lot 15, block C, map Grand-avenue Heights-by-the-Parks, Oakland township; $10.

Lester B. and Frances E. Reiff to Leo L. and Estelle H. Nichols (wife), lot 15, block C, map same, Oakland township; $10.

Continental Building and Loan Association to Lorenzo D. Adams, S Benton street, 277 W from intersection with NW Stanford, W 38 by S 100, portion lot 2, block Q, map Paradise Park, Oakland; $10.

Oscar Yellin (single) to Sigfried Lauter, N Tenth street 44 W Willow, W 46 by N 81, portion lots 26, 27 and 28, block A, map Toland tract, Oakland, $10.

Rock Ridge Park Company to A. C. Charters (married), lot 1, block 5, revised map Rock Ridge Park, Oakland; $10.

Same to Edith A. Sternberg (wife P. L.), lot 27, block 8, map same, Oakland; $10.

Same to A. O. Dolgh (married), lot 31, block 8, same, Oakland. $10.

Same to N. H. Chamberlain, lots 11 and 13, block 1, map same, Oakland, $10.

Same to Byron S. Bush (married), portion lots 18, 19 and 20, map same, Oakland; $10.

Walter M. Emerson (single) to A. K. Farnsworth (widower), intersection SE High street with NE Ruby, SE 100 by NE 50, lots 11 and 12, block 17, map High-street Terrace, Brooklyn township; $10.

Park Investment Company to H. L. Breed (single), SW East Twenty-fifth street, 116 NW Nineteenth avenue, NW 234 by SW 140, portion block 80, map N Addition Town of Brooklyn, also portion block 80, map Highland Park, Oakland, $10.

H. L. Breed (single) to Florence E. Bemis (widow), SW East Twenty-fifth street, 116 NW Nineteenth avenue, NW 234 by SW 140, portion block 80, map same, Oakland; $—.

Arrivals at Oakland Hotels

Arrivals at the local hotels are as follows:

Crellin Hotel—L. M. Hastings, Boston; G. Brown, Los Angeles; H. E. Nygren, Portland; T. L. Huested, Tracy; J. A. Boyer, Meridian, Cal.; J. E. Hackett, Twin City, L. A. Squires, Woodland, E. R. Green and wife, Sacramento; J. W. Wilson, Capay; Mrs. W. C. Mills, Modesto; B. A. Sent, Sacramento; S. H. Fink, Cannon Falls, Minn.; H. G. Brown and wife, Spokane, H. R. Crosby, San Francisco; G. McFree, Fresno, D. McNally, Livermore; J. E. Hattis, San Francisco; John Woyer, U. S. S. Patterson; E. J. C. Cinsos, G. W. Dopson, Suisun; J. H. Menlstock, Alameda; Richard Sherman, W. J. Stuart city; G. S. Haskins.

St. Mark Hotel—Mrs. M. K. Hogan, Pasadena; Russell Taylor, Ocean Park, Edward R. Layden and wife, San Diego; C. R. Seager and wife, Oregon, W. H. Autes, Des Moines, William H. Lombardi, Angels Camp; A. T. Yeakum, Redding; M. E. Dalley, San Jose; F. Maley, Butte, Mont.; H. E. Hutchinson, Los Angeles; D. Bradley, W. J. Cahill, New York; E. A. Brim and wife, Williams, E. C. Smith, Fresno; L. F. Heagey, Watsonville; J. S. McCol and wife, Danville; C. M. Mandle, A. M. Grant and wife, San Francisco.

Metropole Hotel—L. L. Forde, J. P. Chiodo, New York, Mrs. J. Smith and family, Mrs. Conway, Sacramento, Burton B. Brace, Stanford, R. Hathaway, U. S. S. Dakota, Mrs. E. M. Andrews and daughter, Tacoma, Mrs. E. Potts, Portland; C. S. Leavy, New York, G. C. McAtee, Los Angeles; C. E. Strickland and wife, E. E. Wilcox and wife, James Wilcox, Oakland; W. H. Leffingwell, Bishop, Cal., C. Mason and wife, Sacramento; C. F. Methehold and wife, Oakland; Emil G. Cronbach, Fresno; Mrs. E. F. Cole, Oakland; Charles Salmon, New York; Dor Williams and wife, Oakland, E. A. Hollingshead and wife, Portland; J. G. Melireus, Rodeo, John P. Tormey, Selby.

Athens Hotel—W. A. Doyle, Cleveland, O. Ray Hoffman, Harold Smith, Stanford; H. W. Rice, Winters; T. Bigelow, St. Louis; J. ... McLaurin, San Francisco; George W. McLee, ... P. Pearson, Lindsay, W. F. Earle, Milwaukee, C. E. Meister and wife, E. Stockwenther, J. Logan, Sacramento; P. G. Wheeler, San Francisco.

Adams Hotel—W. C. Scheller and wife, San Jose, R. H. Deane and wife, Fitchburg; A. J. Miller and wife, San Francisco; I. H. Jackson, Huston; W. W. Collins and wife, Melrose, Mr. and Mrs. J. Chandler, Los Angeles; J. T. Mitchell, Charles Mitchell, Spokane; A. S. Baker, Modesto; Walter Russell, San Francisco; E. W. Bailey and wife, Crockett, G. Burns, J. A. Brown, Vallejo; W. B. Carey and wife, Sausalito.

OAKLAND TRIBUNE, Oakland's greatest evening newspaper, guarantees its advertisers that the circulation of this paper reaches every day over 200,000 readers.

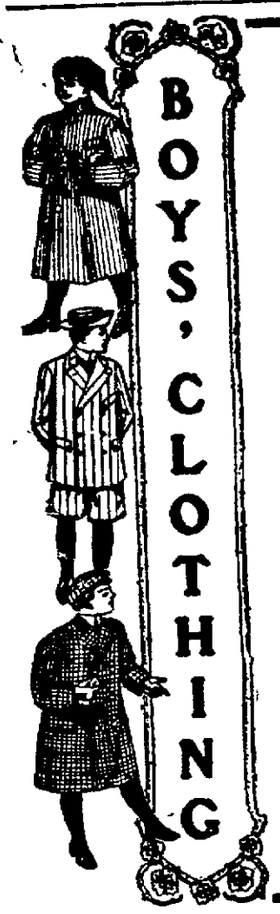

AN ENTIRE STORE

Devoted to

Juvenile Apparel

You will appreciate what that means the minute you enter

THE BOYS' SHOP

Our assortment of Boys' Popular-Priced Clothing is not to be outdone by any house in America.

ECONOMICAL MOTHERS

have shown their keen appreciation of our extreme low prices by their liberal patronage.

FASTIDIOUS PARENTS

look to the Boys' Shop for new and nobby styles. If there is anything new in the line of Juvenile Wearing Apparel you will invariably find it first at the Boys' Shop.

WE ARE OFFERING

exceptional values in Boys' Overcoats this season.

All Styles All Sizes

$2.95 Up

Money-Back Smith

Washington St., Cor. 10th

BODY OF PRINCE IN PAUPER GRAVE

Search of Eight Years Results In Finding Remains of Boxer Leader.

DENVER, Nov. 25 — After a search lasting eight years, in which the aid of the United States government was enlisted, the body of Prince Ylian Chow Cum, a leader in the Boxer uprising, was located in the pauper section of a cemetery at Alamosa, Colo. The body, which was exhumed yesterday, was clothed in mandarin robes with yellow jacket and peacock feathered cap and inclosed in a splendid coffin, embazoned with golden Chinese dragons. It was started on its return to China, where it will be interred in the vaults of the rulers of the Ming dynasty.

EMPEROR'S FAVORITE.

Favorite of former Emperor Kwang Su, whose cousin he was, as well as of Empress Tzai Ann, the emperor's mother, Prince Ylian was a power, especially in the Pei Ho valley, until his connection with the Boxers became known. The yellow cord, which notifies the recipient that his suicide is expected, was handed to Prince Ylian by a messenger from the palace. This was said to have been decided upon to pacify Germany for the assassination of Baron von Ketteler, German ambassador to Pekin, by the Boxers.

Prince Ylian ignored the suggestion and fled the country. At Pueblo friendly but poor Cantonese, who knew nothing of his rank and titles, took him in and cared for him, until he died of tuberculosis.

Gold Dust

Makes Hard Water Soft

By the use of GOLD DUST you can at all times have nice, soft rainwater right at your elbow for the asking. Imagine what a help this would be for washing clothes, and for all cleaning purposes!

Just a little GOLD DUST added to any water softens it, takes out the mineral substances and brings out the greatest cleansing value.

GOLD DUST dissolves dirt and grease, works like lightning, and relieves housework of all its drudgery.

For your poor back's sake, don't try to keep house without GOLD DUST.

Do not use Soap, Naphtha, Borax, Soda, Ammonia or Kerosene with Gold Dust. Gold Dust has all desirable cleansing qualities in a perfectly harmless and lasting form.

"Let the GOLD DUST TWINS do your work"

YOUR CREDIT IS GOOD AT OAKLAND—BREUNER'S

189TH Saturday Surprise Sale

Christmas Sale

of Breuner Hand-Painted China

Pretty pieces of dainty china that are offered at one-third their regular value. An assortment ranging from 15c up to 75c that will be appreciated by any recipient. See them in one of our windows.

Get Her a Sewing Machine

We can save you from $22 to $30 on a high-grade machine that is guaranteed on the money back basis. Our expert machine man will keep it in repair for you. Pay for it a little each month.

36 DAYS MORE

and some one will be made happy. You may be the fortunate one. Ask us about it. Oakland 400.

Open Saturday Night till 10

Have you seen our corner windows?

You don't have to pay cash for your Christmas presents

13th and Franklin Sts.

Breuner's Oakland

Your credit is good

MEXICO RELEASES ACCUSED AMERICAN

Conductor Cook Is Freed of the Charge of Robbing Train.

EL PASO, Tex., Nov. 25.—John A. Cook, an American conductor whose case attracted so much attention a year ago, has been acquitted by Judge Ramirez at Guadalajara, Mex., of the charge of complicity in robbing freight cars on the main line of the Mexican Central railroad.

Cook and his crew had been arrested because his train had been robbed while on route near Guadalajara. His Mexican train crew were released on bonds, but Cook was held in jail so long that American railroad men petitioned the Secretary of State at Washington to intervene and threatened reprisals on Mexicans in this country unless Cook got bond.

The Mexican judge, in the course of the trial, made a trip over the railroad in the role of conductor while court employes assumed the role of the robbers. The judge was unable to detect the men who committed the "robbery" and on this testimony released Cook, who has now been restored to duty on the Mexican National railway.

AUTO RUNS WILD AND DEMOLISHES STORE

SAN FRANCISCO, Nov. 25.—The entire front of the store of the Fairmont Floral Company, Powell street, near O'Farrell, was demolished at 2:30 this morning when a taxicab driven by L. E. Campbell plunged through the plate glass window, overturned a large number of vases and smashed a mirror. The machine is owned by Wilson & Rooker, and Campbell in turning to avoid a collision with another automobile, lost control and swerved on to the sidewalk. ... .

MANAGERS FIGHT FOR TETRAZZINI

Little Song Bird Center of Conflict That Courts May Have to End.

NEW YORK, Nov. 25. — Mme. Tetrazzini, the prima donna, who arrived last night on the Mauretania, remained aboard ship in her stateroom all night, after an ineffectual effort to dodge service of papers in the injunction proceedings instituted by Oscar Hammerstein, through Judge Hough of the United States Circuit Court of this district. The prima donna's name was not on the passenger list, nor was that of her manager, George Vazzelli, who accompanied her. She did not say that she had intentionally caused her name to be omitted from the list, but that seemed to be the impression of Hammerstein's lawer, Lewis J. Vorhaus.

Vorhaus boarded the ship with Deputy United States Marshal William Crawford, who had the papers. Benjamin F. Spellman, personal counsel of Tetrazzini, accompanied by her San Francisco manager, William H. Leahy, went down the bay on a revenue cutter and, boarding the ship at quarantine, locked themselves in the stateroom of Tetrazzini.

Just before the ship docked Leahy and Spellman declared that they did not expect any legal opposition to the engagement of their client in concert in San Francisco. They seemed to be so confident of this that they gave out some letters that Hammerstein had written to Tetrazzini which indicated that he was willing to release her. Spellman said, with the approval of Tetrazzini, that Hammerstein had often acknowledged his gratitude to Tetrazzini for the way that she had lived up to her contracts, and had openly declared that of all his artists she was one who gave him no trouble.

Furnished rooms, Fourteenth and Alice. Mention this paper.

GENTLEMEN, it's to your interest to be well dressed; ours to help you. TO-DAY and SATURDAY we offer you Hart Schaffner & Marx Superbly tailored $35 celebrated "SHAPEMAKER" Suits in the most fashionable BROWNS at the SPECIALLY REDUCED PRICE OF $26.75

N. B.—THE SHAPEMAKER IS NOT SUITABLE FOR STOUT GENTLEMEN.

ROOS BROS.' JUVENILE DEPARTMENT

AN ENTIRE STORE within a store—the center from which all parents who desire to see their youngsters well dressed in reliable garments and at ECONOMICAL PRICES purchase their children's clothing, especially on Friday and Saturday, when we give extra shopping inducements. Here are three beauties for to-day and to-morrow.

BOYS' SUITS—Double Breasted and Norfolk models, a very fine selected assortment in new, mixed tweeds and cheviots, regular prices up to $8.50, TO-DAY AND SATURDAY'S SPECIAL PRICE $6.95

BOYS' OVERCOATS, choice of "Presto" or convertible collars, regularly sold up to $8.50—TO-DAY AND SATURDAY'S SPECIAL PRICE $6.95

BOYS' CORDUROY KNICKERS AND BLOOMERS, in light and dark shades, regularly sold up to $1.50—TO-DAY AND SATURDAY'S SPECIAL PRICE 95c

"ROOS BROS." For RAINCOATS and UMBRELLAS

Finest Stock Lowest Prices. For Men, Women and Children

A WORD TO YOUNG MEN

WE CALL your attention to the increasing popularity of "ROOS BROS." Young Men's Department, which is devoted exclusively to the young gentleman.

The clothes in this Department are smart in every line. They are well made, correctly fashioned and the materials are all carefully selected. "ROOS-MADE" young men's suits and overcoats fully equal the finest custom tailored garments—minus the high prices.

FOR TO-DAY and Saturday we introduce a special line of "Young Men's Suits and Overcoats" in an unequaled assortment of styles, patterns and textiles at $20

PEG-TOP CORDUROY TROUSERS for young men. Our regular full fashioned $3.50 Corduroy Trousers FOR $2.95

YOUNG MEN'S UNDERWEAR will be found in great profusion in our Underwear Department on the Main Floor—"Medlicott's"—"Cartwright & Warner's"—"Duofold"—"Schlichten-Ramie" are a few of the many dependable sorts we sell.

MEN'S TWO-TONE SMOKING JACKET VERY SPECIAL

JUST ARRIVED for our Christmas trade, the grandest lot of Two-Tone Smoking Jackets you ever saw, every conceivable artistic two-tone blend of the fashionable dark shades. In order to give GIFT BUYERS an early opportunity OUR WEEK-END SPECIAL PRICE IS ONLY $4.85

MEN'S FLANNELETTE NIGHTGOWN SPECIAL

SEE OUR WINDOWS for a few of these most grateful and comforting Nightgowns. We have a large quantity inside, Main Floor. SPECIAL PRICES ARE 45c, 65c, 85c

GIRLS' COATS REEFER LENGTH VERY SPECIAL

YES! These are those smart REEFER LENGTH Coats for growing girls, sizes 4 to 14. Shepherd's plaid, covert coatings, fancy tweeds, navy blue and red, with stylish velvet collar. They are our regular $7.50 girls' Coats, SELLING ON FRIDAY AND SATURDAY FOR $3.95

CHILDREN'S HATS EXTRA SPECIAL

HERE'S ANOTHER of our popular, week-end Children's Hat Specials. They are in gray, tan, pearl, reds, blues and brown felts, neatly trimmed. Regular values run as high as $6.50. We want the room for Christmas display, so OUT THEY GO AT $1.35

PATENT LEATHER Rainy Weather HATS, VERY SPECIAL 55c

MEN'S FLANNELETTE PAJAMA SPECIAL

SEE OUR STOCKTON STREET WINDOW for these fine Pajamas, then step in to our Main Floor and secure one or two of these WARM PAJAMA SUITS, SPECIALLY REDUCED AS FOLLOWS

Regular $1.50, Special $1.15.

Regular $2, Special $1.65.

OUR MAIL ORDER SYSTEM

All orders received by mail or telephone are filled immediately from OUR REGULAR STOCK with the same care and nicety as if you were doing the shopping yourself. Address Mail Order Department.

CHILDREN'S JERSEY SWEATER COATS

JUST TWO DOZEN in grays and blues with contrast trimmings, sizes 2 to 8 years. Regular $1.65. SPECIAL PRICE 85c

CHILDREN'S 25c HOSE for 15c

MANY MOTHERS were disappointed last week-end because they arrived after our Children's Hose Special was sold out. We repeat the opportunity this week-end. Shop early to secure the 25c HOSE for 15c.

"Mother's Friend" WAIST SPECIAL $1 Values for 45c

ONLY SEVEN DOZEN, sizes 6 to 10 years. Sold the world over at $1. OUR SPECIAL PRICE 45c

Roos Bros.

Market and Stockton

San Francisco

NAPA COUNTY PIONEER DIES AT AGE OF 89

NAPA, Nov. 25.—Lyman Chapman, an aged and well-known pioneer of Napa county, died at his residence here Wednesday night. He had resided here for sixty-one years, having come to Napa from Connecticut in 1849. He was a native of the latter state and 89 years of age. He was a contractor in the early 60's, and erected the American hotel, the first large building in Napa, as well as the first flour mill, built here on the river bank at the foot of Main street.

He was married November 3, 1859, and in November, 1909, he and his wife celebrated their golden anniversary at the family home here in the presence of many relatives and friends. He was one of the oldest members and past grand master of the Napa Lodge of Odd Fellows. He leaves a widow and two daughters, Mrs. W. H. Gosling of Napa and Mrs. Jennie Rose of Shasta county.

NEWPORT STRATEGY BOARD REASSEMBLES

NEWPORT, R. I., Nov. 25.—Mrs. Stuyvesant Fish has reconsidered her intention to abandon Newport. Absent last season, she will return to "Crossways" next year, and with the return of Mrs. O. H. P. Belmont and Mrs. Herman Oelrichs, the famous board of social strategy will reassemble.

FATHER OF TRIPLETS COMMITS SUICIDE

WINSTED, Conn., Nov. 25.—Howard G. Laire of Waterbury, father of triplets, two of whom died recently, died of laudanum poisoning, a probable suicide. The third Laire triplet is recovering from pneumonia.

Last evening, after buying the laudanum, Laire said good-by to several friends.

"Where are you going, on a vacation?" asked one man.

"Yes," was the reply. "I guess I'll take a vacation."

Better Clothes Cannot Be Had Anywhere at Any Price

We dwell upon the distinctiveness of our tailoring, and keep this feature continually before us in our efforts to CREATE clothes which appeal to men—in terms that good taste cannot mistake. The infinite pains which we willingly take to win recognition for INDIVIDUALITY and EXCLUSIVENESS — may be gauged by our present exposition of new fabrics for Fall. Two-thirds of the patterns are of designs original this season, and will not be found at any other establishment in California.

Don't conclude that because we have the reputation for producing CLASSY TAILORING that we overlook the demands of the "plain man," who exacts the limit of quality, but will tolerate no "embroidery" on his wearing apparel. While we do travel fast on the fashion road, we never allow that speed to interfere with the fullest satisfaction for conservative men.

MEN

We positively produce first-class tailoring at lower prices than any other concern in California.

Suits and Overcoats

Tailored to your individual mesaurements and requirements.

FIT IS CERTAIN

$18 —TO— $40

Wills & Wills

MODERN TAILORS TO MEN

1020 Washington St. — opposite Hale Brothers.